



SRIM

Romanian Society of Radiology
and Medical Imaging



THE NATIONAL CONGRESS OF THE ROMANIAN SOCIETY OF RADIOLOGY AND MEDICAL IMAGING

XXVIIth edition

26th-29th of September 2024

Powerful together!

CONSTANTA
Eforie Nord

PROGRAM



FOREWORD

Dear colleagues,

The Romanian Society of Radiology and Medical Imaging is pleased to announce the organization of the XXVIIth National Congress of Radiology and Medical Imaging, that will take place in Eforie Nord, Constanța-Romania between 26th-29th of September, 2024.

The event aims to promote knowledge exchange and collaboration among radiology professionals, ensuring a dynamic and engaging experience for all participants.

We are honored to have a close collaboration with the European Society of Radiology (ESR), again this year. Thus, for the second consecutive year, the pre-congress course will be part of the ESOR Visiting Professorship Program, being supported by outstanding personalities from the field of European radiology. As a premiere of this edition will be the organization of an examination session for obtaining the European Diploma in Radiology (EDiR) during the SRIM National Congress. Participants will benefit from reduced registration fees for both the exam and the preliminary training sessions.

We hope that you will be part of this exceptional event, contributing to the success of the National Congress of Radiology.

Powerful together!

Assoc. Prof. Radu Baz
President of SRIMR

COMMITTEE

Congress President

Assoc. Prof. Radu Baz

Organizing Committee

Assoc. Prof. Radu Baz
Professor Gheorghe Iana
Professor Ioana Gheonea
Dr. Lucian Florescu
Dr. Costin Minoiu

SPECIAL GUESTS:



PIETER DE VISSCHERE
ANDREA ROCKALL
MICHELE BERTOLOTTI
MARIE PIERRE REVEL
SÖENKE LANGNER
LAURA OLEAGA
LASZLO KOSTYAL
EMANUELE NERI
REGINA BEETS TAN
CHRISTIAN LOEWE
Dr. MICHAEL LELL
JEAN PIERRE PRUVO

SCIENTIFIC COMMITTEE





Assoc. Prof. Radu Baz
Prof. Dr. Florin Birsășteanu
Dr. Teodor Blidaru
Dr. Simona Bondari
Assoc. Prof. Ana Magdalena Bratu
Assoc. Prof. Anca Ciurea
Dr. Cristina Ciofiac
Dr. Lucian Florescu
Dr. Laura Georgescu
Prof. Dr. Ioana Gheonea
Dr. Laurentiu Gulie
Prof. Dr. Danisia Haba
Dr. Ioana Halmaciu
Prof. Gheorghe Iana
Assoc. Prof. Andrei Lebovici
Dr. Mihai Leșaru
Prof. Dr. Ioana Lupescu
Assoc. Prof. Diana Manolescu
Dr. Costin Minoiu
Dr. Sorin Motoi
Prof. Dr. Dragoș Negru
Dr. Cosmin Nișcoveanu
Senior Lecturer Bogdan Olteanu
Dr. Marian Pop
Assoc. Prof. Bogdan Popa
Dr. Mihail Poruțiu
Dr. Iulia Sălcianu
Assoc. Prof. Nicolae Sârbu
Assoc. Prof. Carolina Solomon
Dr. Rossy Teică

SHORT PROGRAM

THURSDAY, 26th of September 2024





08.45 - 18.30	ESOR Course on Urogenital Radiology	ROOM 1+ ROOM 2
 13.00 - 14.00	Lunch break (RESTAURANT & TERRACE HOTEL EUROPA)	pg.11
18.30 - 19.00	BOARD MEETING	
	19.30 Dinner *bus boarding in front of Europa Hotel - 19.00	

FRIDAY, 27th of September 2024

ROOM 1	ROOM 2	ROOM 3
09.00 - 11.00 BRAIN TUMOR AND VASCULAR- DEGENERATIVE PATHOLOGY pg.12	09.00 - 11.00 A.I. IN RADIOLOGY pg.13	09.00 - 17.00
 11.00 - 11.30 COFFEE BREAK		
11.30 - 13.30 OPENING CEREMONY	ROOM 1+ ROOM 2	
 13.30 - 14.30 Lunch (RESTAURANT & TERRACE HOTEL EUROPA)		
14.30 - 16.30 CARDIOVASCULAR IMAGING pg.16	ROOM 1	ROOM 2
	14.30 - 16.30 MULTIDISCIPLINARY APPROACH TO CERVICAL ADENOPATHIES pg.17	
 16.30 - 17.00 COFFEE BREAK		
17.00 - 18.30 Short residents and young specialists (MAX 7 min)	ROOM 1+ ROOM 2	
	pg.19	
18.30 - 19.00 SRIM NATIONAL COMITEE MEETING		
	20.00 SRIM Dinner	
	Dinner by the pool - 20:00	





SATURDAY, 28th of September 2024

ROOM 1	ROOM 2	ROOM 3	ROOM 4
08.30 - 10.30 ABDOMINAL VISCERA: PITFALLS AND MIMICKERS IN ABDOMINAL VISCERA NEOPLASMS. pg.24	08.30 - 10.30 ULTRASOUND: "UPDATE ON SOFT TISSUE US" pg.25	09.00 - 17.00	08.00 - 13.30
 10.30 - 11.00 COFFEE BREAK			
11.00 - 13.30 VARIA	ROOM 1+ ROOM 2		
	pg.25		
 13.30 - 14.30 Lunch			
14.30 - 16.30 UROGENITAL pg.26	ROOM 1	ROOM 2	
	14.30 - 16.30 UPDATE ON LUNG CANCER DIAGNOSIS pg.27		
 16.30 - 17.00 COFFEE BREAK			
17.00 - 18.30 Short residents and young specialists (MAX 7 min)	ROOM 1+ ROOM 2		
	pg.27		
	20.30 Dinner		
	*bus boarding in front of Europa Hotel - 19.30		



SUNDAY, 29th of September 2024

ROOM 1	ROOM 2
09.00 - 11.00 BREAST SCREENING IN ROMANIA - PRESENT AND PERSPECTIVES pg.36	09.00 - 11.00 "FOREVER KNEE" pg.37
 11.00 - 11.15 COFFEE BREAK	
11.15 - 13.15 WHEN DIAGNOSTIC MEETS THERAPY - DISCOVER YOUR FULL POTENTIAL! pg.36	ROOM 1
	ROOM 2
	11.30 - 13.30 UPDATE IN PEDIATRIC ONCOLOGY IMAGING pg.37
 13.15 - 13.30 COFFEE BREAK	
13.30 - 14.00 AWARDS, CLOSING CEREMONY	

CONGRESS INFORMATION

Event location and address



Ana Hotels Europa, 13 Republicii Blvd, Eforie-Nord, Constanța
Parking facility - free of charge within the parking lot availability

ACTIVITIES / ROOMS

- Meeting room for scientific program - Ballroom EUROPA - Congress Room 1 ●; Congress Room 2 ●
- Escape Room location - Congress Room 3 ●
- EDiR Examination Room - Congress Room 4 ●
- Exhibition area - EUROPA Ballroom lobby; Lobby Reception

SOCIAL PROGRAM LOCATIONS

Lunches: Restaurant and Terrace EUROPA Hotel

ESOR Dinner September 26

*bus pickup from the Europa Hotel parking lot at 7:00 p.m.

Dinner September 27 - Dinner by the pool

*Europa Hotel, at 8:00 p.m.

Dinner September 28

*bus pickup from the Europa Hotel parking lot at 7:30 p.m.

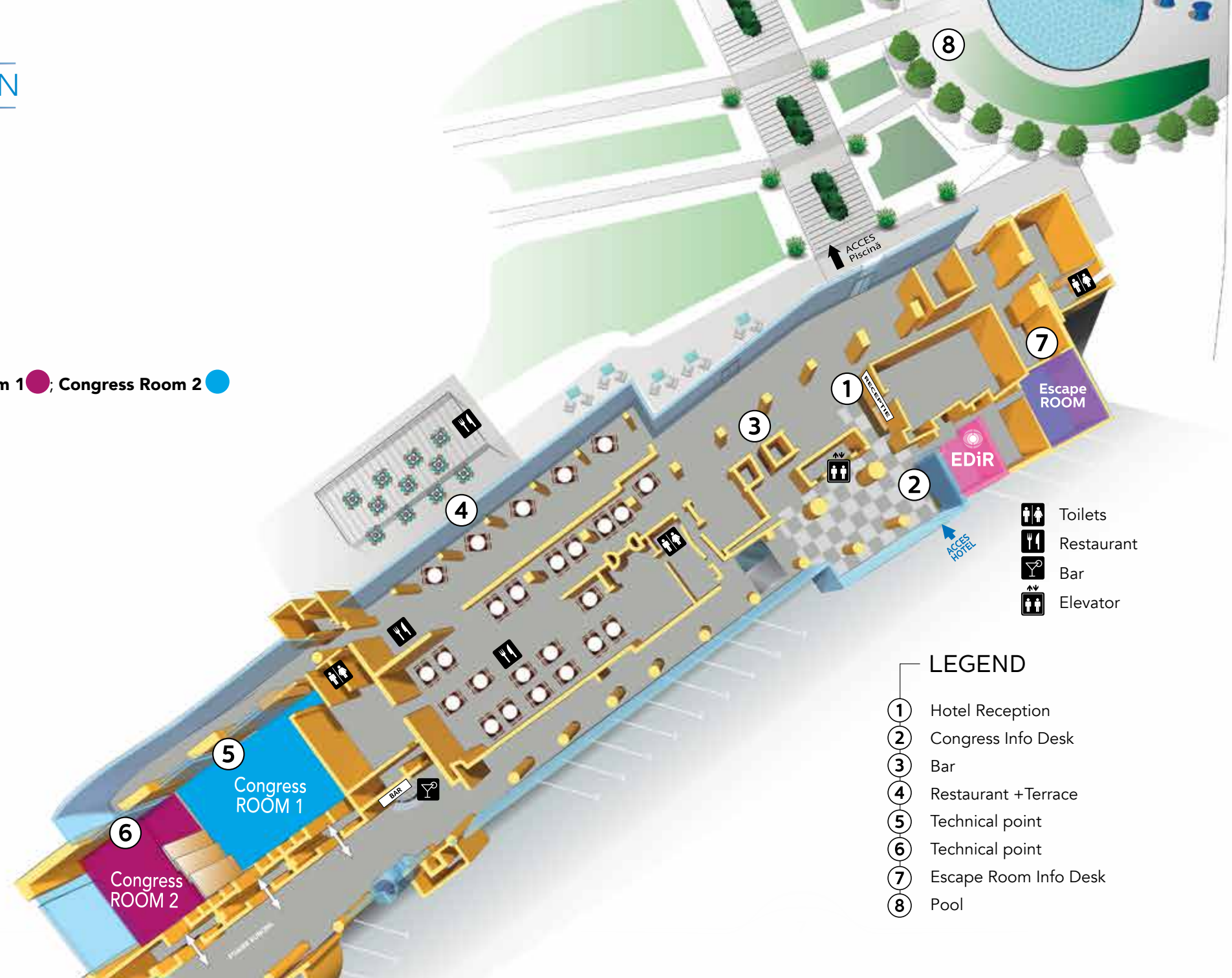

- Toilets
- Restaurant
- Bar
- Elevator

LEGEND

- ① Hotel Reception
- ② Congress Info Desk
- ③ Bar
- ④ Restaurant + Terrace
- ⑤ Technical point
- ⑥ Technical point
- ⑦ Escape Room Info Desk
- ⑧ Pool

CONGRESS TIME TABLE

	THURSDAY September 26 th	FRIDAY September 27 th	SATURDAY September 28 th	SUNDAY September 29 th
ESOR Info Desk	08:00-17:00			
Congress Info Desk	15:00-17:00	08:00-18:00	07:00-18:00	08:00-12:00
Congress Opening		11:30-13:30		
Scientific Sessions		09:00-18:30	08:30-18:30	09:00-14:00
ESOR Course	08:45-18:30			
Escape Room Sessions		09:00-17:00	09:00-17:00	
EDiR Sessions			08:00-13:00	
Social Program	19:30	20:00	20:30	
Closing ceremony				13:30-14:00



We kindly ask lecturers to send presentations to the technical points (situated within the congress rooms), **2 hours prior** to the actual time of the lecture in order to be technically verified (video).



ESCAPE ROOM: Access to the additional activities as Escape Rooms, is limited to a small number of participants, therefore please register **as soon as possible** at the information desk for Escape Room, placed in front of URANIA Conference Room!



FREE Wi-Fi for the entire duration of the congress.



POSTER SESSION

The FILES for the Poster Session will be delivered in **jpeg format*. and they will be displayed for the congress duration in the designated area.



ABSTRACTS

Sent abstracts will be available for viewing on: www.congres-srim.ro and www.srimr.ro, but could also be found on the memory stick offered in the congress kit.



CERTIFICATES

After the event's closure the certificates can be generated ONLINE on www.congres-srim.ro upon feedback form's completion. When the certificate will be available for download, participants will be noticed via e-mail at the e-mail address provided in the subscription.

This event is credited with 16 CME points for the congress and 6 CME points for the pre-congress ESOR session by The College of Physicians in Romania and 15 credit points by OAMGMAMR - The Order of General Medical Assistants, Midwives and Medical Assistants from Romania.



OFFICIAL LANGUAGES OF THE CONGRESS



Romanian and



English

IMPORTANT INFORMATION FOR ALL PARTICIPANTS

The Organizing Committee and Media Med Publicis will not be held responsible for any damages by any nature to participants or accompanying parties, nor for damages or baggage losses or other personal effects belonging to participants.

Any consumption at the restaurants of the hotel or from the hotel rooms' mini-bars will be supported solely by the participants.

CONTACT Information:

Event organizer: **Media Med Publicis SRL**
office@mediamed.ro / Phone: +40 31 101 32 21



THURSDAY, 26th of September 2024

ESOR EUROPEAN SCHOOL
OF RADIOLOGY

SCIENTIFIC PROGRAM

08.45 - 18.30 ESOR Course on Urogenital Radiology

ROOM 1

- 08.00 - 08.45 **Registration**
08.45 - 09.00 **Welcome & Introduction**
09.00 - 09.30 **Characterization of renal masses** – *Michele Bertolotto, Trieste/IT*
09.30 - 10.00 **Adrenal masses: characterization and differential diagnosis** – *Pieter de Visschere, Ghent/BE*
- 10.00 - 10.30 **Usefulness of O-RADS in adnexal lesions** – *Andrea Rockall, London/UK*
-
- 10.30 - 10.50 Coffee break** ☕
-
- 10.50 - 13.00 **Workshops**
-
- 13.00 - 14.00 Lunch break** 🍽️
-
- 14.00 - 14.30 **How to use PI-RADS** - *Pieter de Visschere, Ghent/BE*
14.30 - 15.00 **Role of imaging in endometrial cancer** - *Andrea Rockall, London/UK*
15.00 - 15.30 **Anatomical variations, inflammation and stones of the urinary tract** - *Michele Bertolotto, Trieste/IT*
-
- 15.30 - 15.50 Coffee break** ☕
-
- 15.50 - 18.00 **Workshops**
18.00 **Closing ceremony**
-
- 18.30 - 19.00 BOARD MEETING**
- 19.30 **ESOR Dinner**
(19.00 bus boarding in front of Europa Hotel)

09.00-11.00 BRAIN TUMOR AND VASCULAR-DEGENERATIVE PATHOLOGY ROOM 1**Chairpersons:** *Gheorghe Iana, Teodor Sas*

- 09.00 - 09.30 **7T MRI: clinical indications** - *Jean Pierre Pruvo (Lille, France)*
- 09.30 - 09.45 **High-resolution non-invasive imaging of the arterial wall in patients with arterial aneurysmal dilatations without rupture** - *Smărăndița Lacău (Bucharest)*
- 09.45 - 10.15 **Pre- and post-therapeutic evaluation of brain tumors through advanced MRI acquisition and post-processing techniques on Siemens 3T equipment - top of the range Magnetom Vida and Magnetom Skyra** - *Virgil Ionescu*
- 10.15 - 10.30 **Rare secondary brain lesions** - *Danișia Haba, Roxana Popescu, Bogdan Dobrovăț, Emilia Marciuc, Daniela Pomohaci (Iasi)*
- 10.30 - 10.40 **Neuroimaging diagnosis of Alzheimer's disease and AI use** - *Alexandru Fulga, Alexandra Cătălina Ciurescu, Miruna Călinescu, Valeriu Bogdan Popa*
- 10.40 - 10.50 **Assessment of cerebral aging by MRI: from normal to pathological** - *Ioana-Andreea Cîrlig, Lucian-Mihai Florescu, Mihai-Alexandru Ene, Ioana-Andreea Gheonea*
- 10.50 - 11.00 Discussions and conclusion

**11.00 - 11.30 Coffee break** ☕**11.30 - 13.30 OPENING CEREMONY ROOM 1 + ROOM 2****Chairpersons:** *Ioana Gheonea, Laura Oleaga, Christian Loewe, Radu Baz***13.30 - 14.30 Lunch** 🍴**09.00 - 11.00 A.I. IN RADIOLOGY ROOM 2****Chairpersons:** *Ioana Gheonea, Emanuele Neri*

- 09.00 - 09.20 **Role of AI in thoracic imaging** - *Marie Pierre Revel (Paris, France)*
- 09.00 - 09.20 **Implementing AI in practice: from zero to hero** - *Andreea Rockall (London, UK)*
- 09.40 - 10.00 **AI act: impact on radiology** - *Emanuel Neri (Pisa, Italy)*
- 10.00 - 10.20 **Artificial intelligence in the world of magnetic resonance. Do we need to be afraid?** - *Krzyszto Szybinski*
- 10.20 - 10.30 **The importance of tomosynthesis in breast cancer screening** - *Alexandru Gavrilă (Constanța)*
- 10.30 - 10.40 **The impact of artificial intelligence in mammographic investigations** - *Ioana Gheonea (Craiova)*
- 10.40 - 11.00 **AI in cancer diagnosis** - *Regina Beets-Tan (Amsterdam, Netherlands)*

**11.00 - 11.30 Coffee break** ☕**11.30 - 13.30 OPENING CEREMONY ROOM 1 + ROOM 2****Chairpersons:** *Ioana Gheonea, Laura Oleaga, Christian Loewe, Radu Baz*

- 11.30 - 11.40 Opening ceremony**
- 11.40 - 12.05 **EDiR informative session** - *Laura Oleaga (Barcelona, Spain)*
- 12.05 - 12.35 **ESR's call to action: radiology in a warming world** - *Andrea Rockall (London, UK)*
- 12.35 - 13.00 **ESR Next generation radiology** - *Ioana Gheonea (Craiova)*
- 13.00 - 13.30 **It's all about education – what ESR can offer/is offering** - *Christian Loewe (Vienna, Austria)*

13.30 - 14.30 Lunch 🍴

Eveniment de lansare

27 Septembrie 2024, 13:30 | Lobby Recepție

Vă invităm să participați la lansarea **noului echipament de IRM**, conceput pentru a oferi diagnosticare precisă, fără a compromite confortul pacientului.



GE HealthCare



PAPAPOSTOULOU și **HOLOGIC**[®]

aduc inovația și tehnologia avansată
în sprijinul sănătății femeilor din România



3Dimensions
MAMMOGRAPHY SYSTEM

HOLOGIC[®]
The Science of Sure

PAPAPOSTOULOU
HEALTHCARE TECHNOLOGIES
ROMANIA

14.30 - 16.30 CARDIOVASCULAR IMAGING**ROOM 1****Chairpersons:** *Simona Manole, Razvan Capsa*

- 14:30 - 14:50 **Cardiac imaging - CT & MRI: where are we now?** - *Michael Lell (Nuremberg, Germany)*
- 14:50 - 15:10 **Cardiac CT in chronic coronary syndromes** - *Christian Loewe (Vienna, Austria)*
- 15:10 - 15:23 **MRI Assessment of myocardial infarction complications** - *Marian Pop (Târgu-Mureş)*
- 15:23 - 15:36 **The need and use of Dual Source CT and Dual Energy CT in cardiac and vascular examinations** - *Smărăndița Lacău (Bucharest)*
- 15:36 - 15:49 **Radiological evaluation of valvular and paravalvular complications of prosthetic heart valve: what a challenge!** - *Claudia Moldovanu, Simona Manole (Cluj-Napoca)*
- 15:49 - 16:02 **The first diagnosis of heart failure with low ejection fraction: when and why cardiac MRI?** - *Alina Nicula (Bucharest)*
- 16:02 - 16:15 **Thoracic outlet syndrome: a less common pathology and the essential role of imaging** - *Mihnea Băilă, Monica Dobrovie, Victor Gîngu, Robert Enache, Răzvan Al. Capșa, Ioana G. Lupescu (Bucharest)*
- 16:15 - 16:30 **SPECTRAL CT - Precision in imaging - key to accurate diagnosis** - *Stephan Skornitzke (Tomography Specialist - Global Team Philips, Best, Holland)*

PHILIPS**16.30 - 17.00 Coffee break ☕****14.30 -16.30 MULTIDISCIPLINARY APPROACH TO CERVICAL ADENOPATHIES****ROOM 2****Chairpersons:** *Magda Bratu, Manuela Lenghel*

- 14.30 - 14.45 **Evaluation of neck lymph nodes** - *Laura Oleaga (Barcelona, Spain)*
- 14.45 - 15.15 **Extracapsular extension of cervical lymph nodes metastases. Is clinical and imaging assessment important?** - *Horățiu Rotar, Manuela Lenghel, D. Ostas, Teodora Iuga, Paula Cacuci, Magdalena Chirilă*
- 15.15 - 15.25 **Reliability of MRI examination in the diagnosis of malignant lateral cervical adenopathies** - *Ana Magdalena Bratu, Ramona Andreea Rizescu, Iulia Alecsandra Sălcianu*
- 15.25 - 15.35 **MRI criteria for resectability of lateral cervical adenopathies** - *Iulia Alecsandra Sălcianu, Ramona Andreea Rizescu, Ana Magdalena Bratu*
- 15.35 - 15.50 **Sentinel lymph node and therapeutic decision** - *Bogdan Popescu, Irina Popescu, Alina Lavinia Antoaneta Oancea, Chirilă Matei, Ceban Sergiu, Vlad Voinicu, Șerban Berteșteanu*
- 15.50 - 16.00 **Percutaneous biopsy in cervical adenopathies – How I do it** - *Cezar Iulian Bețianu, Corina Adelina Zah*
- 16.00 - 16.15 **Cervical lymph nodes groups, radio imaging aspects in various pediatric pathologies** - *Camelia Adriana Raduț, Victorița Ștefănescu, Cristina Ștefănescu, Sârbu Nicolae*
- 16.15 - 16.30 **Non-adenopathic cervical masses: how difficult is the differential diagnosis?** - *Manuela Lenghel, H. Rotar, D. Ostas, Teodora Iuga, Paula Cacuci, Cristian Dinu*

16.30 - 17.00 Coffee break ☕

Nu ratați sesiunea despre viitorul mamografiei cu contrast la seminarul
The Essentials of Contrast Enhanced Mammography,
susținută de Dr. Sofia Vidali MD, AOU Careggi, Florence, Italy!

INOVAȚII CARE TRANSFORMĂ
PRACTICA CLINICĂ

MAMOGRAFIA CU CONTRAST



PAPAPOSTOLOU
HEALTHCARE TECHNOLOGIES
ROMANIA

HOLOGIC
The Science of Sure

FRIDAY, 27th of September 2024

17.00 - 18.30 **SHORT - RESIDENTS AND YOUNG SPECIALISTS (MAX 7 MIN)** **ROOM 1+ ROOM 2**

Chairpersons: Ioana Lupescu, Sorin Dudea, Corina Ursulescu

1. **Ischemic stroke imaging: current challenges and potential solutions offered by AI**
- Erica Stanescu
 2. **Pancreatic cancer and its mimics** - Ioan Nicolae Bulgaru, Alla Garbi, Tudor Iorga, Andreea Nicoleta Marinescu, Gheorghe Iana (Bucharest)
 3. **Crohn's disease - imaging technique and semiology** - Diana Păduraru, Kévin Delaforge (France)
 4. **Endometrial or cervical cancer? The radiologist's point of view**
- Emilia-Angela Vasile, Alina-Mihaela Bănău, Radu Baz (Constanța) 
 5. **Infectious emergencies of the cervical region – an imaging challenge** - Anamaria Gavrilovici, Manuela Lenghel (Cluj-Napoca)
 6. **Tips and tricks - artefacts in coronary CT imaging** - Anca-Maria Ștefănescu, Ioana-Andreea Gheonea (Craiova)
 7. **To be or not to be vasculitis - imaging strategies for positive and differential diagnosis**
- Alexandra Neagu, Alina Ioana Nicula, Andreea-Nicoleta Marinescu, Eugen-Cicero Iordache, Gheorghe Iana (Bucharest)
 8. **The structured radiological report in rectal cancer: current practices and future directions** - Mihai-Alexandru Ene, Lucian-Mihai Florescu, Ioana-Andreea Gheonea (Craiova)
 9. **The role of Computed Tomography in Pre and Postoperative assessment of patients undergoing thoracic aorta reconstruction interventions** - Lucia Indrei, Teodora-Diana Gheorghiu, Anca Mariana Dabija, Raluca Mihalache, Raluca Ozana Chistol, Cristina Luca, Paula Călugăreanu, Corina Lupașcu-Ursulescu, Liliانا Gheorghe (Iași)
 10. **Essential Considerations in the Diagnosis of Congenital Cranio-Cerebral Malformations**
- Diana-Andreea Ilinca, Ana-Maria-Mihaela Botez, Alexandra-Elena Chichirău, Bogdan Dobrovăț, Ana-Cristina Istrate, Danisia Haba (Iași)
 11. **Practical Solutions: Five Strategies to Overcome Diagnostic Challenges** - Alex Alexandrescu, Marinela-Andreea Lavric, Silvia Coman, Andra Ciobanu, Lavinia Stanga, Dan Costachescu, Daniel Malița (Timișoara)
 12. **Artificial Intelligence in Radiology: Evaluating the Balance Between Marketing and Truth. How to evaluate the true utility of an AI solution?** - Răzvan Nastașă, Magdalena Iriciuc, Dragoș Cuzino (Bucharest)
 13. **Initial Experience with Tetralogy of Fallot in Preoperative and Postoperative Case Studies Utilizing CT and MRI** - Ion Victor Gingu, Robert Mihai Enache, Al. Răzvan Capsa, Roxana Enache, Iana Gabriela Lupescu (Bucharest)
 14. **The Myths and Realities Associated with Contrast Agents** - Ioana Gheonea 
- Discussions and conclusions

18:40 - 19:10 **SRIM NATIONAL COMMITTEE MEETING** **ROOM 1**

20.00 **SRIM Dinner** 



GEAR UP FOR AN ELECTRIFYING ESCAPADE!

The **ESR ESCAPE ROOM** is hitting the road again and heading to the 2024 National Congress of Radiology and Medical Imaging in Romania.

Immerse yourself in the world of radiology during a heart-pounding 20-minute challenge. Play the role of radiology residents who are called to the emergency department for a case during their night shift. Can you find the correct diagnosis and save the patient before time's up?

Gather up to 4 of your colleagues and dive into this adrenaline-packed adventure. Together, unleash your inner detectives to conquer the medical mystery and claim fantastic prizes for your swift solution.

Book your slot at **Escape Room Welcome Desk** next to Room Urania and make memories that'll last a lifetime. Don't miss out on the ESR Escape Room at the SRIM National Congress in 2024!

The ESR Escape Room is kindly supported by [@siemens.healthineers](https://www.siemens-healthineers.com).

Photon-Counting

NAEOTOM Alpha with Quantum Technology CT redefined.

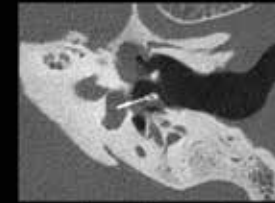

Courtesy of Erasmus Medical Center, Rotterdam, Netherlands

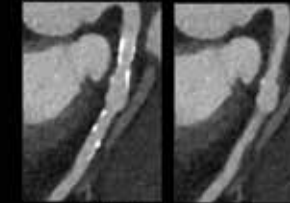

Courtesy of Medical University South Carolina, Charleston, USA



Courtesy of Erasmus Medical Center, Rotterdam, Netherlands

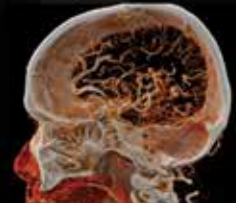

Courtesy of Erasmus Medical Center, Rotterdam, Netherlands



Equal energy contribution

Contrast-rich images



Smaller detector pixels

Higher spatial resolution at the same dose



Intrinsic spectral sensitivity

Multi-spectral information in every scan



Elimination of electronic noise

Lower dose



Academia de Educație Clinică GE HealthCare

Fie că sunteți clinician, operator sau fizician, alegeți oferta noastră amplă de soluții educaționale și dezvoltăți-vă competențele specifice meseriei dumneavoastră.



Formare tehnică și clinică pentru produse în sala de clasă.



Cursurile implică activități practice și teoretice.



Opțiuni de formare atât la fața locului, cât și online.



Scanați codul QR și participați la cursurile noastre!

ro.academy@gehealthcare.com
romania.gehealthcare.com

Clădirea AFI Lakeview
Strada Barbu Văcărescu nr. 301 - 311, sector 2,
Parter | București, 020276 România



PASSION FOR
Change



uCT 960+

An ultra-premium 640-slice CT scanner;
Ultra-wide 82 cm bore and
318 kg table weight capacity;
Low dose and high-quality cardiac imaging
within one heart beat.

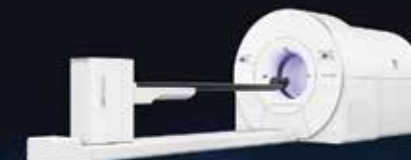

uEXPLORER

The world's first total-body PET/CT;
Ultra-high-resolution digital PET/CT
with a 194 cm axial PET FOV
that enables the entire body
to be scanned in one bed position.



uDR 780i Pro

Fully automatic and premium remote
Vision assisted ceiling-mounted DR;
Innovative wireless flat-panel detector design;
Fully automatic controls to provide
an ultra-high-resolution X-ray imaging
experience for every clinical need.



uMR 680 1.5T

Empowered by uAIFI DeepRecon Technology,
provides 1.5T system
with "3.0T-like" image sharpness;
Excellent magnetic field homogeneity;
Outstanding gradient performance
of 45 mT/m & 200 T/m/s.



uMR OMEGA 3T

The world's first 75 cm ultra-wide-bore 3T MRI;
Unique starlight environment to give patients
a "first class" MRI exam experience;
uAIFI ACS (AI-assisted Compressed Sensing),
United Imaging's exclusive MR acceleration solution
to best balance speed and image quality.



08.30 - 10.30 ABDOMINAL VISCERA: pitfalls and mimickers in abdominal viscera neoplasms ROOM 1**Chairpersons:** Ioana Lupescu, Corina Lupescu-Ursulescu

- 08.30 - 08.35 **Introduction**
- 08.35 - 08.55 **Errors in hepatobiliary imaging: diagnostic pitfalls for radiologists** - *Ioana G. Lupescu, Cristina Al. Nicolae, Andreea Scheau, Oana Rizea, A. Dijmarescu, Mirela Boros, Sandra Jurca, R. Dumitru, Mugur C. Grasu, R. Al Capşa*
- 08.55 - 09.15 **Solid mass in the pancreas – is it adenocarcinoma?** - *Corina Lupaşcu-Ursulescu, Luiza Băean, Liliana Gheorghe, Manuela Ursaru, Irina Jari, Vasile Fotea, Marius Savin, Cristian Volovăţ, Cristian Lupaşcu*
- 09.15 - 09.35 **Pancreatic cystic lesion – is it pseudocyst?** - *Luiza Băean, Liliana Gheorghe, Manuela Ursaru, Irina Jari, Vasile Fotea, Marius Savin, Cristian Volovăţ, Gheorghe Bălan, Ştefan Chiriac, Corina Lupaşcu-Ursulescu*
- 09.35 - 09.55 **Diagnostic pitfalls in small intestine and colonic imaging** - *Cristina Al. Nicolae, Cristina Dumitrescu, Teodora Radschin, Madalina Anton, Mirela Boros, Andreea Scheau, M. C. Grasu, Ioana G. Lupescu*
- 09.55 - 10.15 **Retroperitoneal mass - is it a tumor?** - *Georgiana Pituşac-Prisăcaru, Liliana Gheorghe, Luiza Băean, Manuela Ursaru, Irina Jari, Vasile Fotea, Cristian Lupaşcu, Corina Lupaşcu-Ursulescu*
- 10.15 - 10.20 **Discussion**
- 10.20 - 10.30 **Radioembolization in the treatment of HCC, a premiere in Romania** - *Dragoş Caravasile, Mario Mutuleanu, Mirela Gherghe, Ioana G. Lupescu, Mugur C. Grasu*

10.30 - 11.00 Coffee break ☕**11.00 - 13.30 VARIA ROOM 1+ ROOM 2****Chairpersons:** Ioana Lupescu, Söenke Langner, Gheorghe Iana**08.30 - 10.30 ULTRASOUND: "UPDATE ON SOFT TISSUE US" ROOM 2****Chairpersons:** Sorin Dudea, Carolina Solomon

- 08.30 - 08.50 **I see a lesion in the testis: what is it?** - *Michele Bertolotto (Italy)*
- 08.50 - 09.05 **Applications of ultrasound elastography in testicular pathology** - *Sorin M. Dudea, Vasile Simon (Cluj-Napoca)*
- 09.05 - 09.25 **High-frequency ultrasound in the characterization of palpable anomalies** - *Dana Nedelcu (Bucharest)*
- 09.25 - 09.45 **Updates in ultrasound exploration of dermatological pathologies** - *Carolina Solomon, Simona Şenilă (Cluj-Napoca)*
- 09.45 - 10.02 **Updates of ultrasound aspects in inflammatory myopathies** - *Bogdan Stanciu, Carolina Solomon, Laura Damian (Cluj-Napoca)*
- 10.02 - 10.20 **Updates in ultrasound exploration of cervical lymph nodes and major salivary glands** - *Marcela Iojiban, Manuela Lenghel (Cluj-Napoca)*
- 10.20 - 10.30 **Discussions, closing remarks - All authors**

**10.30 - 11.00 Coffee break ☕****11.00 - 13.30 VARIA ROOM 1+ ROOM 2****Chairpersons:** Ioana Lupescu, Söenke Langner, Gheorghe Iana

- 11.00 - 11.30 **Brain tumors - pretherapeutic imaging. Do I need advanced imaging?** - *Söenke Langner (Rostock/Greifswald, Germany)*
- 11.30 - 12.00 **Implementing lung cancer screening in Europe: where do we stand?** - *Marie Pierre Revel (Paris, France)*
- 12.00 - 12.30 **Imaging of prostate cancer recurrence** - *Pieter de Visschere (Ghent, Belgium)*
- 12.30 - 13.00 **When contrast-enhanced ultrasound can make a difference in renal imaging** - *Michele Bertolotto (Trieste, Italy)*
- 13.00 - 13.30 **Psychiatric MRI imaging** - *Jean Pierre Pruvo (Lille, France)*

13.30 - 14.30 Lunch 

14.30 - 16.30 UROGENITAL ROOM 1

Chairpersons: *Dragoș Negru, Andrei Lebovici*

- 14.30 - 14.50 **MRI of the uterus** - *Pieter de Visschere (Ghent, Belgium)*
- 14.50 - 15.20 **Advances in imaging techniques for the evaluation of ovarian lesions** - *Diana Feier*
- 15.20 - 15.50 **Diagnostic imaging for endometriosis - a multi-modal approach to enhanced accuracy** - *Corina Banu*
- 15.50 - 16.20 **Diagnostic imaging of small renal tumors: challenges and strategies** - *Florin Mihai*
- 16.20 - 16.30 **Discussions**

16.30 - 17.00 Coffee break 

17.00-18.30 SHORT - RESIDENTS AND YOUNG SPECIALISTS (MAX 7 MIN) ROOM 1+ ROOM 2

Chairpersons: *Radu Baz, Ioana Gheonea, Gheorghe Iana*13.30 - 14.30 Lunch 

14.30 - 16.30 UPDATE ON LUNG CANCER DIAGNOSIS ROOM 2

Chairpersons: *Diana Manolescu, Mirela Gherghe*

- 14.30 - 14.50 **Update in TNM staging. New proposals of the 9th edition** - *Diana Manolescu*
- 14.50 - 15.10 **CT guided transthoracic biopsy. Radiologist's perspective** - *Amalia Constantinescu*
- 15.10 - 15.30 **Genomics in broncho-pulmonary neoplasm. Geneticist's perspective** - *Adrian Trifa*
- 15.30 - 15.50 **PET-CT - the last or first frontier** - *Mirela Gherghe*
- 15.50 - 16.10 **News in the contribution of thoracic surgery** - *Tudor Mateescu*
- 16.10 - 16.30 **Thermal ablation – lung-liver-kidney** - *Michael Lell (Nurnberg, Germany)*

16.30 - 17.00 Coffee break 

17.00-18.30 SHORT - RESIDENTS AND YOUNG SPECIALISTS (MAX 7 MIN) ROOM 1+ ROOM 2

Chairpersons: *Radu Baz, Ioana Gheonea, Gheorghe Iana*

- Performance assessment of ai software in biparametric magnetic resonance imaging** - *Rossy Vlăduț Teică, Ioana Andreea Gheonea (Craiova)*
- Pediatric evaluation of renal function in congenital anomalies: correlation of ultrasound with scintigraphy and GFR** - *Emil-Robert Stoicescu, Roxana Stoicescu, Amalia Constantinescu, Daiana Marina Cocolea, Diana Manolescu (Timișoara)*
- Pulmonary Hypertension: a multi-faceted condition – the role of CT in evaluation?** - *Ana-Maria Mănescu, George Necoară, Monica Dobrovie, Răzvan Al. Capșa, Ioana G. Lupescu (Bucharest)*



REGINA MARIA
REȚEAUA PRIVATĂ DE SĂNĂTATE

Centrele de imagistică REGINA MARIA



Anual, putem efectua peste

475,000

investigații în centrele noastre.



Peste
100,000
INVESTIGAȚII CT



Peste
120,000
INVESTIGAȚII RMN



Peste
25,000
INVESTIGAȚII DEXA



Peste
30,000
MAMOGRAFII



Peste
200,000
INVESTIGAȚII RX

Află mai multe despre centrele noastre de radiologie și imagistică medicală:



SATURDAY, 28th of September 2024

ROOM 1+ ROOM 2

4. **Predicting axillary metastasis of breast cancer patients with breast MR-relaxometry technique** - *Roxana Pintican, Anca Ciurea (Cluj-Napoca)*
5. **Calm or hysteria? A systematic approach to the computed tomographic evaluation of the uterus and associated diagnostic pitfalls** - *Andra-Ioana Băloiu, Andreea-Nicoleta Marinescu, Gheorghe Iana (Bucharest)*
6. **CT and MRI angiographic assessment of the upper limbs: protocols and pathological Findings** - *Emilia-Angela Vasile, Adina Buică, C. Nișcoveanu, Radu Baz (Constanța)*
7. **Imaging input in the diagnosis and management of a carotid glomus tumor case** - *Emanuela-Vasilica Musină, Adelina-Elena Proca (Fota), Katalin Fejer-Dallos, Bianca Cerbu, Geanina Cătănescu, Roxana-Elena Bîrlă-Coroiu, Rosana Mihaela Manea (Brașov)*
8. **Magnetic resonance imaging approach to typical and atypical localizations of endometriosis** - *Ioana Cătălina Oprea, Alexandra Ciobaniță, Maria Luiza Băean, Liliana Gheorghe, Corina Lupașcu-Ursulescu (Iași)*
9. **Budd-Chiari syndrome: current insights and imaging perspectives** - *George Necoară, Ana-Maria Mănescu, Vlad Moldoveanu, Dragoș Caravasilie, Cristina Al. Nicolae, Ioana G. Lupescu (Bucharest)*
10. **Imaging spectrum of synovial pathologies** - *Birleanu Vlad, Magdalena Iriciuc, Dragoș Cuzino, Gheorghe Iana (Bucharest)*
11. **Multimodal diagnostic approach to non-mass breast lesions: case presentation** - *A. Gavrilă, Mohamed Zine El Abidine Zammit, L. Seicaru, B. Fetica, Radu Baz (Constanța)*
12. **Monitoring of multiple myeloma lesion evolution under treatment: whole-body MRI findings** - *Andra Ciobanu, Marinela-Andreea Lavric, Silvia Coman, Alexandru Alexandrescu, Lavinia Stanga, Dan Costachescu, Daniel Malița (Timișoara)*
13. **Biomechanical approach to knee injuries in magnetic resonance imaging** - *Victor-Gabriel Popescu, Magdalena Iriciuc, Dragoș Cuzino (Bucharest)*

Discussions and conclusions

20.30 Dinner 🍴

19.30 bus boarding

MAGNETOM Flow Empowering you.

Our most energy - efficient 1.5T MRI scanner

SIEMENS
Healthineers

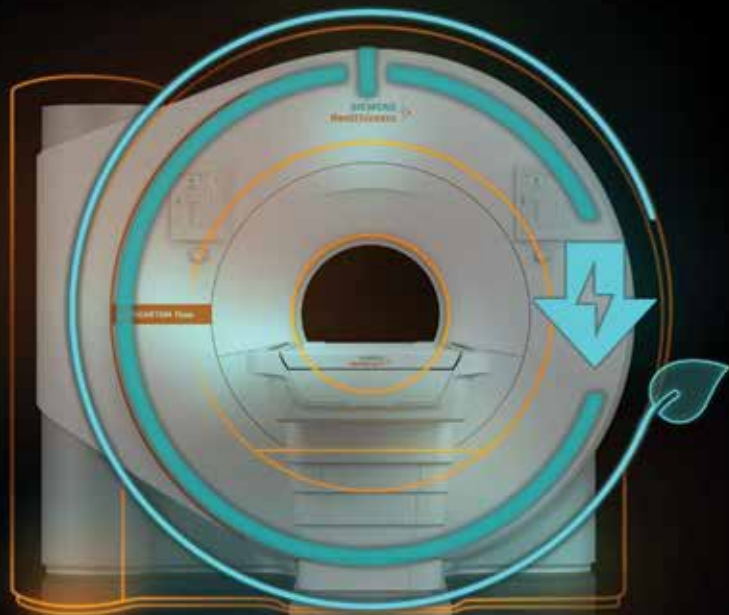

Save annually up to
30-40%
energy compared to
previous generation

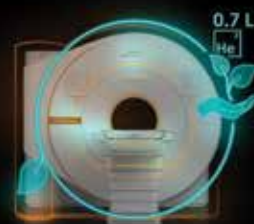

Our most sustainable infrastructure



A radically simplified workflow



Clinical excellence every day



Maximized operational efficiency



REGINA MARIA
REȚEAUA PRIVATĂ DE SĂNĂȚATE

Folosim inteligența artificială pentru un diagnostic sigur



reginamaria.ro — 021 9268



GEAR UP FOR AN ELECTRIFYING ESCAPADE!

The **ESR ESCAPE ROOM** is hitting the road again and heading to the 2024 National Congress of Radiology and Medical Imaging in Romania.

Immerse yourself in the world of radiology during a heart-pounding 20-minute challenge. Play the role of radiology residents who are called to the emergency department for a case during their night shift. Can you find the correct diagnosis and save the patient before time's up?

Gather up to 4 of your colleagues and dive into this adrenaline-packed adventure. Together, unleash your inner detectives to conquer the medical mystery and claim fantastic prizes for your swift solution.

Book your slot at **Escape Room Welcome Desk** next to Room Urania and make memories that'll last a lifetime. Don't miss out on the ESR Escape Room at the SRIM National Congress in 2024!

The ESR Escape Room is kindly supported by [@siemens.healthineers](#).

- 08.00 - 08.15 Candidates registration
- 08.15 - 08.25 Instructions to the candidates
- 08.25 - 10.00 Multiple Response Questions (MRQs)
- 10:00 - 10:15 Break
- 10.15 - 11.45 Short Cases (SCs)
- 11.45 - 12.00 Break
- 12:00 - 13:30 Clinically Oriented Reasoning Evaluation (CORE)



PHILIPS

Spectral CT - imagistică revoluționară cu energie duală, bazată pe rezultate spectrale

Integrăm imagistica spectrală pentru fiecare examinare, pentru toți pacienții.

Sistemul Philips Spectral CT 7500 este un tomograf rapid ce utilizează doze reduse de radiații, capabil să scadă necesitatea scanărilor ulterioare cu până la 26% în procesul de diagnostic. Acesta poate efectua o scanare completă a regiunilor torace, abdomen și pelvis în doar două secunde.

Proiectat pentru a se adapta tuturor aplicațiilor spectrale, Spectral CT 7500 vă permite să oferiți un nou standard de îngrijire, fără compromisuri, tuturor pacienților.

Rezultate spectrale pentru
100%
din scanări

în doar 1-2
minute

Detector spectral



Energie fonică joasă

Energie fonică înaltă

***Cantitatea de heliu lichid economisită este un calcul în comparație cu un magnet clasic cu 1500 de litri de heliu.
Pentru mai multe informații despre aceste dispozitive medicale vă rugăm să consultați cu atenție detaliile incluse pe site: www.philips.ro/healthcare/

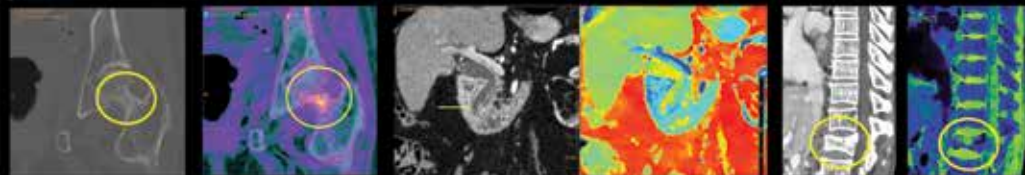

Vizitați
pagina
Spectral CT

PHILIPS

Noua realitate din imagistica RM



Heliul este o resursă neregenerabilă, iar deficitul său a dus la creșterea prețurilor în ultimii ani pentru majoritatea utilizatorilor săi. Folosind un sistem RM fără heliu, cu magnet BlueSeal, puteți elimina riscurile asociate heliului.

Gestionați eficient situațiile critice, atingând în același timp excelența clinică și operațională.



Vizitați
pagina
BlueSeal

Tehnologie dovedită cu mai mult de +1111 sisteme instalate în lume.

Primul și unicul portofoliu RM 1.5T fără heliu din industrie extinde accesul la îngrijire pentru un număr mai mare de pacienți, în mai multe locații, oferind clinicienilor o calitate superioară a imaginilor pentru diagnostic.



Harta sistemelor RM Philips fără heliu din întreaga lume

Au fost economisiți
~1.9 mil
litri de heliu lichid.

Au fost instalate la nivel global mai mult de
>1111
sisteme IRM cu magnet BlueSeal.

Cantitatea de heliu lichid economisită este un calcul în comparație cu un magnet clasic cu 1500 de litri de heliu.

***Cantitatea de heliu lichid economisită este un calcul în comparație cu un magnet clasic cu 1500 de litri de heliu.
Pentru mai multe informații despre aceste dispozitive medicale vă rugăm să consultați cu atenție detaliile incluse pe site: www.philips.ro/healthcare/

09.00 - 11.00 **BREAST SCREENING IN ROMANIA - PRESENT AND PERSPECTIVES** ROOM 1

Chairpersons: Anca Ciurea, Carmen Lisencu

- 09.00 - 09.15 **Population screening in Romania, concept and realities** - Carmen Lisencu, IOCN Cluj-Napoca
- 09.15 - 09.30 **Challenges in implementation of the screening program for breast cancer - the experience of IRO Iași** - Raluca Pleșca, Smaranda Grămadă-Sefurac, Tudor Gramadă (Iași)
- 09.30 - 09.45 **Professional training in screening – a challenge for SISR** - Cristiana Ciortea (Cluj-Napoca)
- 09:45 - 10.00 **Basic principles of standardized diagnostic systems (BI-RADS®) in mammography, ultrasound and magnetic resonance imaging** - Anca Ciurea, Ioana Bene (Cluj-Napoca)
- 10.00 - 10.15 **Breast MRI and breast cancer screening: when and how?**
- Mihai Leșaru, UMF „Carol Davila” (Bucharest)
- 10.15 - 10.30 **The essentials of contrast enhanced mammography** - Sofia Vidali (Italia) 
- 10.30 - 10.45 **Interventional procedures in the evaluation of patients with breast pathology**
- Georgiana Camen (Craiova)
- 10.45 - 11.00 **Discussions and conclusions**

11.00 - 11.15 **Coffee break** ☕

11.15 - 13.15 **WHEN DIAGNOSTIC MEETS THERAPY - DISCOVER YOUR FULL POTENTIAL!** ROOM 1

Chairpersons: Luminița Tomescu, Mihai Crețeanu

- 11.15 - 11.30 **Interventional radiology - safe and efficient** - Mihai Crețeanu
- 11.30 - 11.45 **The imaging aspect of devices used in interventional radiology** - Andrei Simonov
- 11.45 - 12.00 **Peripheral arterial disease: from imaging assessment to treatment** - Alexandra Husar
- 12.00 - 12.15 **-“ When size doesn’t matter” - the importance of the adrenal sampling technique in ACTH independent Cushing syndrome** - Luminița Tomescu
- 12.15 - 12.30 **Interventional radiology in S.C.U. “St. Pantelimon” Bucharest - What we have done in the last 5 years (short case presentations)** - Viorel Pârlea

09.00 - 11.00 **„ FOREVER KNEE”** ROOM 2

Chairpersons: Florin Bîrsășteanu, Dragoș Cuzino

- 09.00 - 09.20 **Patellar dislocation, patellofemoral instability** - Laszlo Kostyal (Miskolc, Hungary)
- 09.20 - 09.50 **Magnetic resonance of the knee in sports injuries** - Nicolae Sârbu
- 09.50 - 10.10 **Imaging aspects of the post-operative knee** - Dragoș Cuzino
- 10.10 - 10.40 **Chondropathies and osteochondritis in early damage to the knee joint** - Florin Bîrsășteanu
- 10.40 - 11.00 **Meniscal tears. Detection and illustration by magnetic resonance** - Ioan Codorean



11.00 - 11.15 **Coffee break** ☕

11.15 - 13.30 **UPDATE IN PEDIATRIC ONCOLOGY IMAGING** ROOM 2

Chairpersons: Bogdan Olteanu, Carmen-Ana Asavoia

- 11.15 - 11.30 **Paediatric cerebral tumours: experience of one center in the diagnosis and patients follow-up according to RAPNO criteria** - Irina Popescu, Irina Ignatescu, Diana Stănescu, Dana Maria Georgescu
- 11.30 - 11.45 **Imaging features of retinoblastoma** - Oana Noelle Popa, Otilia Fufezan
- 11:45 - 12.00 **Typical and particular aspects of thoracic lymphomas in children** - Oana Stanciu, Bianca Cîrlig, Mariana Coman, Oana Pencea, Dana Tudor Fufezan
- 12.00 - 12.15 **Aspects of the thymus during chemotherapy in children** - Simona Cerbu

- 12.30 - 12.45 **Taking the EBIR exam, as one of the „things to do before you die/retire “OR „things to do so WE do not die as an RI society in Europe” - Horia Trăilă**
- 12:45 - 13:15 **Round table discussion**

13.15 - 13.30 Coffee break ☕

13.30 -14.00 AWARDS, CLOSING CEREMONY



- 12.15 - 12.30 **Cardiovascular tumors - *Marian Pop***
- 12.30 - 12.45 **Ovarian yolk sac tumours in paediatric patients: from protocol to real life - *Camelia Cristescu, Carmen Oțelea, Carmen Grigore, Daniela Vodă, Liviu Muntean, Rosana Manea***
- 12.45 - 13.00 **Imaging diagnosis of radiotherapy and chemotherapy complications in paediatrics - *Carmen Asavoai, Adina Andrei, Mihaela Cosarca, Cristina Ceban, Ioana Filimon, Roxana Popa-Stănila, Otilia Fufezan***
- 13.00 - 13.15 **Safety of anesthesia in MRI for pediatric patients with morpho-functional abnormalities - *Ciprian-Marius Bărbulescu, Diana Iosif, Andra-Cristiana Tăbăcaru, Simona Dima, Maria-Ioana Tomulescu***

13.15 - 13.30 Coffee break ☕

13.30 -14.00 AWARDS, CLOSING CEREMONY





PARTNERS

PLATINUM



GOLD



SILVER



BRONZE



PARTNERS

EXHIBITIONERS



PARTNERS



MEDIA PARTNERS



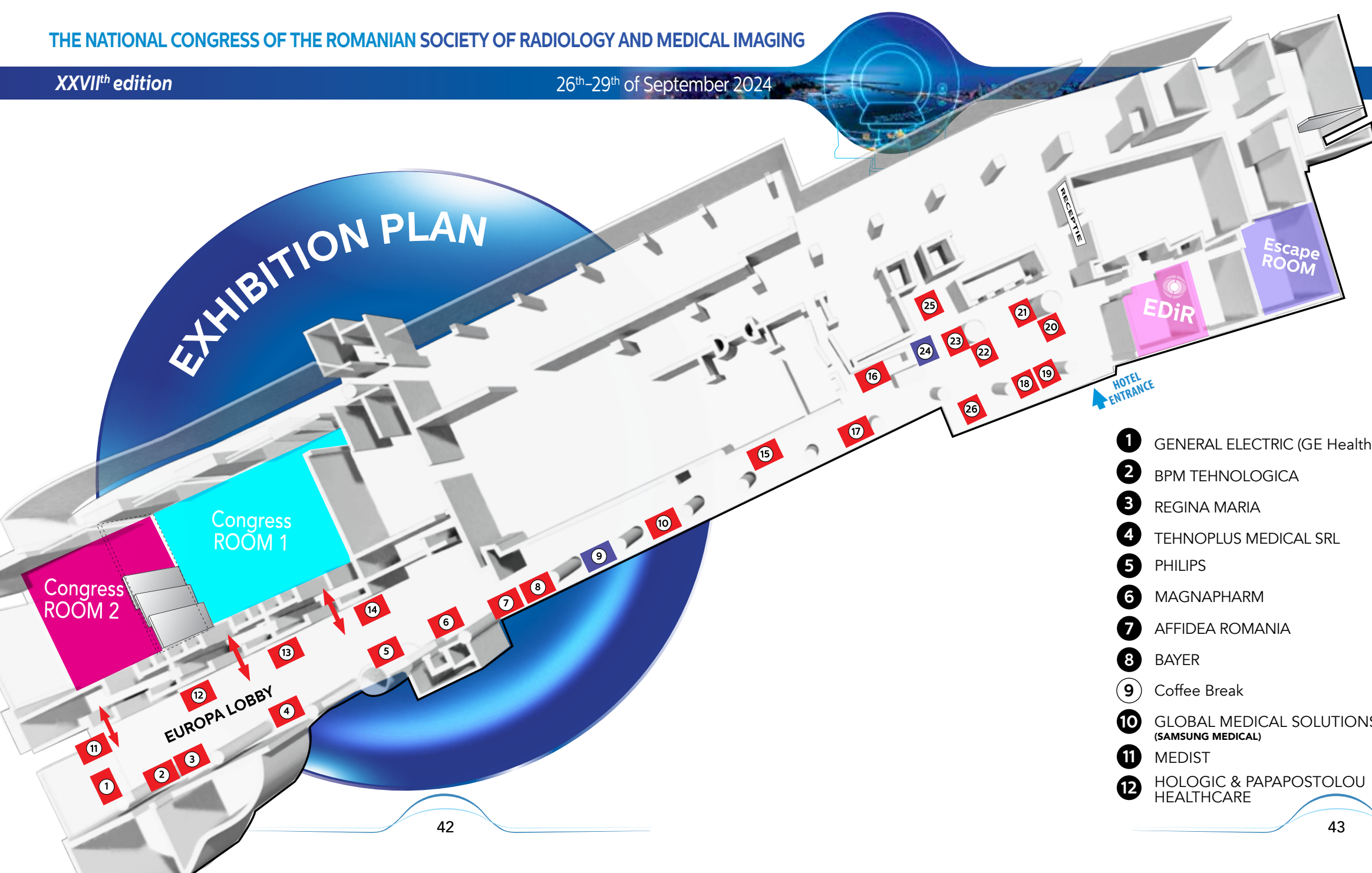

- Congress ROOM 1
- Congress ROOM 2
- EDiR
- ESCAPE ROOM

LEGEND

- 13 SIEMENS HEALTHINEERS
- 14 EWOPHARMA
- 15 AGFA (TEST TRADING)
- 16 INFOMED
- 17 PROMOPHARM (GUERBET ROMANIA)
- 18 SUPER MEDICAL
- 19 IXOMED
- 20 FUSION MED
- 21 PIXELDATA
- 22 MEDIMA HEALTH
- 23 BIOTRONICS3D (SKYER MEDICAL IMAGING)
- 24 E-POSTRERS
- 25 GENERAL ELECTRIC (GE Healthcare) mock-up
- 26 GREENBERG & COHEN CONSULT SRL
- 1 GENERAL ELECTRIC (GE Healthcare)
- 2 BPM TEHNOLOGICA
- 3 REGINA MARIA
- 4 TEHNOPLUS MEDICAL SRL
- 5 PHILIPS
- 6 MAGNAPHARM
- 7 AFFIDEA ROMANIA
- 8 BAYER
- 9 Coffee Break
- 10 GLOBAL MEDICAL SOLUTIONS (SAMSUNG MEDICAL)
- 11 MEDIST
- 12 HOLOGIC & PAPAPOSTOLOU HEALTHCARE



Încrederea contează și încrederea înseamnă...

Gadovist® 1.0

Gadobutrol 1,0 mmol/ml soluție injectabilă



Substanță de contrast cu cel mai scurt timp de relaxivitate T1¹ 120 milioane de administrări²

Primovist®

Gadoxetate disodic 0,25 mmol/ml soluție injectabilă în seringă preumplută

Substanță de contrast pentru organ specific - ficat

Precizie ridicată în detectarea leziunilor hepatice³

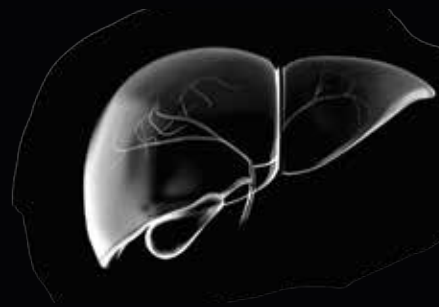

Ultravist®

Ultravist® 300 soluție injectabilă
Ultravist® 370 soluție injectabilă



Substanță de contrast cu osmolalitate scăzută⁴ Peste 250 milioane de scanări

Referințe: 1. Szomolanyi P, Rohrer M, Frenzel T, et al. Comparison of the relaxivities of macrocyclic gadolinium-based contrast agents in human plasma at 1.5, 3, and 7T, and blood at 3T. Invest Radiol. 2019;54(9):559–564. 2. Endrikat et al. Clinical Efficacy of Gadobutrol: Review of Over 2.5 Years of Use Exceeding 10.0 Million Administrations. Investigative Radiology. 2023;0(1):0-109 7/RLI.00000000000104 1). 3. Omata M, et al. Hepatol Int. 2017;11:317–370.w. 4. Endrikat et al, 2019

Aceste medicamente se eliberează pe bază de prescripție medicală restrictivă - PR. Pentru întrebări medicale despre acest produs vă rugăm să ne contactați la adresa: medical-info-ro@bayer.com
Acest material promoțional este destinat profesioniștilor din domeniul sănătății.



SC Bayer SRL
Șos. București – Ploiești nr. 1A, clădire B, etaj 1,
Sector 1, 013681,
București, România

Gadovist® 1,0 mmol/ml soluție injectabilă
Pentru informații suplimentare consultați Rezumatul Caracteristicilor
Produsului scanând codul QR alăturat:



Primovist 0,25 mmol/ml soluție injectabilă în seringă preumplută
Pentru informații suplimentare consultați Rezumatul Caracteristicilor Produsului scanând codul QR alăturat:



Ultravist soluție injectabilă
Pentru informații suplimentare consultați Rezumatul Caracteristicilor Produsului scanând codul QR alăturat:



PP-PF-RAD-RO-0002-1



Alege cele 4 beneficii ale unei substanțe de contrast cu concentrație mare de Iod

- Doza scăzută de radiații⁷⁻¹²
- Risc scăzut de CI-AKI^{5,15-17}
- Volum mai mic^{1-6,13,14}
- Debit redus^{13,14}

REFERINTE

- Schoellnast H, Deutschmann HA, Fritz GA, et al. MDCT angiography of the pulmonary arteries: influence of iodine flow concentration on vessel attenuation and visualization. AJR Am J Roentgenol 2005; 184(6):1935-9
- Marchianò A, Spreafico C, Lanocita R, et al. Does iodine concentration affect the diagnostic efficacy of biphasic spiral CT in patients with hepatocellular carcinoma? Abdom Imaging 2005; 30(3):274-80
- Fenichel S, Fleiter TR, Aschoff AJ, et al. Effect of iodine concentration of contrast media on contrast enhancement in multislice CT of the pancreas. Br J Radiol 2004; 77(922):821-30
- Romano L, Graziosi L, Bonomo L, et al. Enhancement and safety of iomeprol-400 and iodixanol-320 in patients undergoing abdominal multidetector CT. Br J Radiol 2009; 82(975):204-11
- Thomsen HS, Morcos SK, Eley CM, et al. Comparison of the effects on renal function of iomeprol-400 and iodixanol-320 in patients with chronic kidney disease undergoing abdominal computed tomography. Invest Radiol 2008; 43(3):170-8
- Langenberger H, Friedrich K, Plank C, Matzek W, Wolf F, Storto ML, Schaefer-Prokop C, Herold C. MDCT angiography for detection of pulmonary emboli: comparison between equi-iodine doses of iomeprol 400 mg/mL and iodixanol 320 mg/mL. Eur J Radiol. 2009 Jun;70(3):579-88.
- Sun Y, Hua Y, Wang M, Mao D, Jin X, Li C, Shi K, Xu J. Evaluation of a High Concentrated Contrast Media Injection Protocol in Combination with Low Tube Current for Dose Reduction in Coronary Computed Tomography Angiography: A Randomized, Two-center Prospective Study. Acad Radiol. 2017 Dec;24(12):1482-1490.
- Jezzi R, Cotroneo AR, Giammarino A, Spigonardo F, Storto ML. Low-dose multidetector-row CT-angiography of abdominal aortic aneurysm after endovascular repair. Eur J Radiol. 2011 Jul;79(1):21-8.
- Jezzi R, Santoro M, Marano R, Di Stasi C, Dattesi R, Kirchin M, Tinelli G, Snider F, Bonomo L. Low-dose multidetector CT angiography in the evaluation of infrarenal aorta and peripheral arterial occlusive disease. Radiology. 2012 Apr;263(1):287-98.
- Schwarz F, Grandt K, Arnoldi A, Kirchin MA, Bamberg F, Reiser MF, Becker CR. Lowering radiation exposure in CT angiography using automated tube potential selection and optimized iodine delivery rate. AJR Am J Roentgenol. 2013 Jun;200(6):W628-34.
- Heusch P, Lanzman RS, Aissa J, Schimmöller L, Antoch G, Krix M, Kröppel P. Evaluation of a high iodine delivery rate in combination with low tube current for dose reduction in pulmonary computed tomography angiography. J Thorac Imaging. 2014 Sep;29(5):293-7.
- Zhang Q, et al. Higher Iodine Concentration Enables Radiation Dose Reduction in Coronary CT Angiography. Acad Radiol 2020; Volume 28, Issue 8, 1072 – 1080.
- Mühlenbruch G, Behrendt FF, Eddahabi MA, Knackstedt C, Stanzel S, Das M, Seidensticker P, Günther RW, Wildberger JE, Mahnen AH. Which Iodine concentration in chest CT?—a prospective study in 300 patients. Eur Radiol. 2008 Dec;18(12):2826-32.
- Behrendt FF, Plumhans C, Keil S, Mühlenbruch G, Das M, Seidensticker P, Mutscher C, Günther RW, Mahnen AH. Contrast enhancement in chest multidetector computed tomography: intraindividual comparison of 300 mg/ml versus 400 mg/ml iodinated contrast medium. Acad Radiol. 2009 Feb;16(2):144-9.
- Biondi-Zoccai G, Lotrionte M, Thomsen HS, Romagnoli E, D'Ascenzo F, Giordano A, Frati G. Nephropathy after administration of iso-osmolar and low-osmolar contrast media: evidence from a network meta-analysis. Int J Cardiol. 2014 Mar 15;172(2):375-80.
- From AM, Al Badarin FJ, McDonald FS, Bartholmai BJ, Cha SS, Rihal CS. Iodixanol versus low-osmolar contrast media for prevention of contrast induced nephropathy: meta-analysis of randomized, controlled trials. Circ Cardiovasc Interv. 2010 Aug;3(4):351-8.
- Azzalini L, Vilca LM, Lombardo F, Poletti E, Laricchia A, Beneduce A, Maccagni D, Demir OM, Slavich M, Giannini F, Carfino M, Margonato A, Cappelletti A, Colombo A. Incidence of contrast-induced acute kidney injury in a large cohort of all-comers undergoing percutaneous coronary intervention: Comparison of five contrast media. Int J Cardiol. 2018 Dec 15;273:69-73.

Acest material promoțional este destinat profesioniștilor din domeniul sănătății. Pentru informații suplimentare vă rugăm să consultați RCP sau contactați reprezentantul local al DAPP cu datele de contact de mai jos. Acest medicament se eliberează pe bază de prescripție medicală P-RF.
Protecția datelor personale: Ewopharma prelucrează datele cu caracter personal ale profesioniștilor din domeniul sănătății pentru scopurile și în condițiile descrise în nota de informare disponibilă la adresa <https://www.ewopharma.ro/politica-de-confi-dentialitate/>.



Ewopharma Romania SRL
Bdul Primaverii Nr. 19-21, Etaj 1, sector 1, 011972 Bucuresti
T: +4021 260 1344 | Fax: +4021 202 9327
Farmacovigilenta: +40374 204 839
info@ewopharma.ro | pharmacovigilance@ewopharma.ro

RCP Iomeron



BCC/03/2024/RO
Aprobat: Septembrie 2024



LIFE FROM INSIDE



SRIM

Romanian Society of Radiology
and Medical Imaging

Powerful together!

congres-srim.ro

srimr.ro

