

# SRIM

Romanian Society of Radiology  
and Medical Imaging

## ROMANIAN NATIONAL CONGRESS OF RADIOLOGY AND MEDICAL IMAGING

**XXVIII<sup>th</sup> edition**

**25<sup>th</sup>-27<sup>th</sup> of September 2025**

**Romexpo, Pavilion C2, Bucharest**

**PROGRAM**

## FOREWORD OF THE PRESIDENT OF SRIMR

Welcome to the National Congress of Radiology and Medical Imaging!

We are delighted to have you with us at this annual event, which aims to promote excellence and interdisciplinary collaboration, with a central focus on radiology and medical imaging.

This edition introduces a new concept, extending over two days, designed to provide an intensive yet diverse, challenging, and valuable scientific program.

Particular attention will be given to courses and sessions dedicated operators and technicians, where we will highlight the latest developments in working protocols.

As in the past two years, the event will be preceded by a pre-congress course from the ESOR Visiting Professorship program, organized once again in partnership with the European Society of Radiology (ESR).

We are also excited to announce a new edition of the Escape Room, where participants can test their practical skills and teamwork in a fun

and interactive environment. Don't miss this unique experience!

Following the tremendous success of last year, a new session of the EDiR exam will be organized during the National Congress. Congress participants will benefit from reduced registration fees for both the exam and the preliminary preparation sessions.

We encourage you to actively participate in the Congress by submitting abstracts for oral presentations and posters.

Please follow the SRIM newsletters for information on registration and the event schedule.

We look forward to welcoming you!

*Powerful together!*  
**Assoc. Prof. Radu Baz**  
President of SRIMR

## ORGANIZING COMMITTEE

Associate Professor Radu Baz  
Professor Gheorghe Iana  
Professor Ioana Gheonea  
Lecturer Cosmin Nișcoveanu  
Dr. Lucian Florescu  
Dr. Costin Minoiu

### **SPECIAL GUESTS:**

Efrosini Papadaki  
Laura Oleaga  
Dorith Shahan  
Cenk Eraslan  
Christian Loewe  
Riyad Hanafi  
Thibault Agripnidis  
Jean Pierre Pruvo  
Ferdinand Bauer  
Soenke Langner  
Rodrigo Salgado  
Giuseppe Muscogiuri  
Bijan Bijan  
Raffaella Basilico  
Mark Oliver Wielpütz  
Christian Warnke  
Okka Hamer  
Cornelia Dewald  
Andreas Mahnken  
Nour Malouf

## SCIENTIFIC COMMITTEE

Associate Professor Radu Baz  
Professor Gheorghe Iana  
Professor Ioana Gheonea  
Dr. Dragoș Negru  
Dr. Simona Bondari  
Dr. Mihail Poruțiu  
Dr. Ana Magdalena Bratu  
Dr. Costin Minoiu  
Lecturer Cosmin Niscoveanu  
Dr. Lucian Florescu  
Dr. Laura Georgescu  
Professor Florin Bîrsășteanu  
Associate Professor Anca Ciurea  
Professor Danisia Haba  
Dr. Mihai Lesaru  
Professor Ioana Lupescu  
Dr. Bogdan Olteanu  
Associate Professor Bogdan Popa  
Dr. Cristina Ciofiac  
Dr. Laurențiu Gulie  
Dr. Ioana Halmaciu  
Dr. Andrei Lebovici  
Dr. Diana Manolescu  
Dr. Sorin Motoi  
Dr. Marian Pop  
Dr. Iulia Sălcianu  
Associate Professor Nicolae Sârbu  
Dr. Carolina Solomon  
Dr. Teodor Blidaru  
Dr. Rossy Teică

SHORT PROGRAM

THURSDAY, 25<sup>th</sup> of September

Pavilion C2

Congress Room 1

Congress Room 2

Congress Room 3

8:45 – 18:00

ESOR

ESOR

ESOR

FRIDAY, 26<sup>th</sup> of September

Pavilion C2

Congress Room 1

Congress Room 2

Congress Room 3

09:00 – 11:00

**FRENCH SOCIETY OF NEURORADIOLOGY**  
**Diagnostic and Interventional Neuroradiology (1)**  
**Precision Imaging: How Sequence Parameters Influence Our Final Diagnosis**  
**Chairpersons:** Gheorghe Iana, Ioana Gheonea, Jean Pierre Pruvo

**TECHNICIANS GROUP**  
**Technical Aspects in Musculoskeletal Imaging**  
**Chairpersons:** Nicolae Sârbu, Dragoș Cuzino

**SOCIETY OF PEDIATRIC RADIOLOGY**  
**Chairpersons:** Bogdan-Stefan Olteanu, Otilia-Maria Fufezan

11:00 – 11:30

Coffee break

11:30 – 13:30

**DIAGNOSTIC AND INTERVENTIONAL NEURORADIOLOGY (2)**  
**Interventional Neuroradiology - Made Interesting**  
**Chairpersons:** Bogdan Dorobăț, Gheorghe Iana

**TECHNICIANS GROUP**  
**Cardiovascular Imaging Technique**  
**Chairpersons:** Smărandița I. Lăcău, Răzvan S. Capșa

**SOCIETY OF BREAST IMAGING**  
**Kaleidoscope in Breast Imaging**  
**Chairpersons:** Ioana Gheonea, Miruna Ispas

13:30 – 14:30

Lunch

14:30 – 16:30

**ABDOMINAL AND GASTROINTESTINAL IMAGING GROUP**  
**News, Updates and Best Practice Guidelines in Abdominal and Gastrointestinal Pathology**  
**Chairpersons:** Ioana G. Lupescu, Corina Lupășcu Ursulescu

**SOCIETY OF OTOLARYNGOLOGY IMAGING**  
**Multidisciplinary Approach to Nasopharyngeal Tumors**  
**Chairpersons:** Ana-Magdalena Bratu, Manuela Lenghel

**RECTAL IMAGING**  
**Chairpersons:** Ioana Gheonea, Ferdinand Bauer

16:30 – 17:00

Coffee break

17:00 – 18:30

**BRINGING IN THE EXPERTS**  
**Chairpersons:** Danisia Haba, Ioana Lupescu

**RESIDENTS - SHORT (7')**  
**Chairpersons:** Sorin Dudea, Lucian Florescu

**VARIA (1)**  
**Chairpersons:** Costin Minoiu, Simona Bondari

18:30 – 19:00

NATIONAL COMITTEE MEETING

19:00

OPENING CEREMONY & WELCOME COCKTAIL

SATURDAY, 27<sup>th</sup> of September

Pavilion B3

Room N. Titulescu Hall / First Floor

08:30 – 13:30

EDiR Exam

Pavilion C2

Congress Room 1

Congress Room 2

Congress Room 3

09:00 – 11:00

**THE GERMAN SOCIETY OF RADIOLOGY**  
**Thoracic and Pulmonary Pathology**  
**Chairpersons:** Diana Manolescu, Diana Feier, Soenke Langner

**NEURODIAGNOSTIC TECHNICIANS GROUP**  
**Chairpersons:** Jean-Pierre Pruvo, Cristian Scheau

**ROUNDTABLE DISCUSSION – ROMANIAN SOCIETY OF ULTRASOUND IN MEDICINE AND BIOLOGY – SRIM**  
**Chairpersons:** Ciprian Brisc, Carolina Solomon

11:00 – 11:30

Coffee break

11:30 – 13:30

**THE GERMAN SOCIETY OF RADIOLOGY**  
**Thoracic and Pulmonary Pathology**  
**Chairpersons:** Diana Manolescu, Diana Feier, Soenke Langner

**TECHNICIANS' COURSE**  
**Varia**  
**Chairpersons:** Cosmin Medar, Dragoș Cuzino

**VARIA (2)**  
**Chairpersons:** Mihail Poruțiu, Cosmin Nișcoveanu

13:30 – 14:30

Lunch

14:30 – 16:30

**CARDIOVASCULAR IMAGING GROUP**  
**ESCR & ECR meets Cardiovascular Imaging Group of SRIM: "Ischaemia —from Coronary to Peripheral: Practical Application of European Guidelines"**  
**Chairpersons:** Simona Manole, Rodrigo Salgado, Marian Pop

**MUSCULOSKELETAL IMAGING GROUP**  
**Shoulder Imaging**  
**Chairpersons:** Nicolae Sârbu, Florin Bîrsășteanu

**RENAL AND GENITAL IMAGING GROUP**  
**Chairpersons:** Nicolae Sârbu, Radu Baz

16:30 – 17:00

Coffee break

17:00 – 18:30

**INTERACTIVE CASE STUDIES**

**Chairpersons:** Smărandița Lăcău, Mugur Grasu, Corina Ursulescu-Lupașcu

**RESIDENTS 2 - SHORT (7')**  
**Chairpersons:** Sorin Dudea, Cosmin Nișcoveanu

**MULTIDISCIPLINARY MANAGEMENT OF THE ACUTE STROKE PATIENT – OPEN DISCUSSION**  
**Chairpersons:** A. Marinescu, Alina Nicula, Bogdan Dorobăț, Bogdan Casaru

18:30 – 19:00

CLOSING CEREMONY / AWARDS

20:30

FESTIVE DINNER

# CONGRESS INFORMATION

## Event location and address

Romexpo, Pavilion C2, Bucharest  
65-67 Mărăști Boulevard, Bucharest 011465  
Parking – available - fees to be paid inside Romexpo

## Social Program

### Lunches

During the entire Congress, **lunch boxes** will be served in the dedicated area – **Pavilion C2**, based on vouchers collected from the Registration Desk

### Welcome Cocktail

**Date:** Friday, 26 September, 19:00  
**Location:** Romexpo, Pavilion C2  
**Acces:** For participants and partners – free, based on the badge

### ESOR Dinner

**Date:** Thursday, 25 September, 20:30  
**Location:** Nuba White, Șoseaua Nordului 1, Bucharest 014192  
**Transport:** Departure from Hotel Pullman at 20:00, 20:10. Return at 23:30 and 24:00.  
**Acces:** Only with the wristband received from the Registration Desk

### Gala Dinner

**Date:** Saturday, 27 September, 20:30  
**Location:** Hard Rock Café, Șoseaua Pavel D. Kiseleff 32, Bucharest 011343  
**Transport:** Departure from Hotel Pullman at 20:00 and 20:10. Return at 24:00 and 01:30.  
**Acces:** Only with the wristband received from the Registration Desk

**Access** to lunches and dinners, both for participants and companions, will be allowed **ONLY** with the **VOUCHERS/WRISTBANDS** received from the **Registration Desk**, for each type of meal separately.

## GENERAL INFORMATION

	THURSDAY 25.09.2025	FRIDAY 26.09.2025	SATURDAY 27.09.2025
ESOR Info Desk	08:00-18:30		
Congress Info Desk	15:00-18:30	08:00-18:30	08:00-17:00
Congress Opening		19:00	
Scientific Sessions		09:00-18:30	09:00-18:30
ESOR Course	08:45-18:30		
Escape Room Sessions		10:00-18:00	09:00-17:00
EDiR Sessions			08:30-13:30
Social Program	20:30	19:00	20:30
Closing ceremony		18:30-19:00	

We kindly ask lecturers to send presentations to the technical point (situated next to the Info Desk), **2 hours prior** to the actual time of the lecture in order to be technically verified (video).

**ESCAPE ROOM:** Access to the additional activities as Escape Rooms, is limited to a small number of participants, therefore please register as soon as possible at the information desk for Escape Room, placed in front of the Escape Room space!

**FREE Wi-Fi** for the entire duration of the congress.

### POSTER SESSION

The FILES for the Poster Session will be delivered in **\*jpeg format** and they will be displayed for the congress duration in the designated area.

### ABSTRACTS

Sent abstracts will be available for viewing on: [www.congres-srim.ro](http://www.congres-srim.ro) și [www.srimr.ro](http://www.srimr.ro), but could also be found on the memory stick offered in the congress kit.

## CERTIFICATES

After the event's closure the certificates can be generated ONLINE on [www.congres-srim.ro](http://www.congres-srim.ro) upon feedback form's completion.  
When the certificate will be available for download, participants will be noticed via e-mail at the e-mail address provided in the subscription.

This event is credited with 12 CME points for the congress and 6 CME points for the pre-congress ESOR session by The College of Physicians in Romania and 12 credit points by OAMGMAMR - The Order of General Medical Assistants, Midwives and Medical Assistants from Romania.

### OFFICIAL LANGUAGES OF THE CONGRESS

Romanian and

English

### IMPORTANT INFORMATION FOR ALL PARTICIPANTS

The Organizing Committee and Media Med Publicis will not be held responsible for any damages by any nature to participants or accompanying parties, nor for damages or baggage losses or other personal effects belonging to participants.

Any consumption at the restaurants of the hotel or from the hotel rooms' mini-bars will be supported solely by the participants.

### CONTACT:

Event organizer: **Media Med Publicis SRL**  
office@mediamed.ro/ Tel: +40 31 101 32 21

# SCIENTIFIC PROGRAM

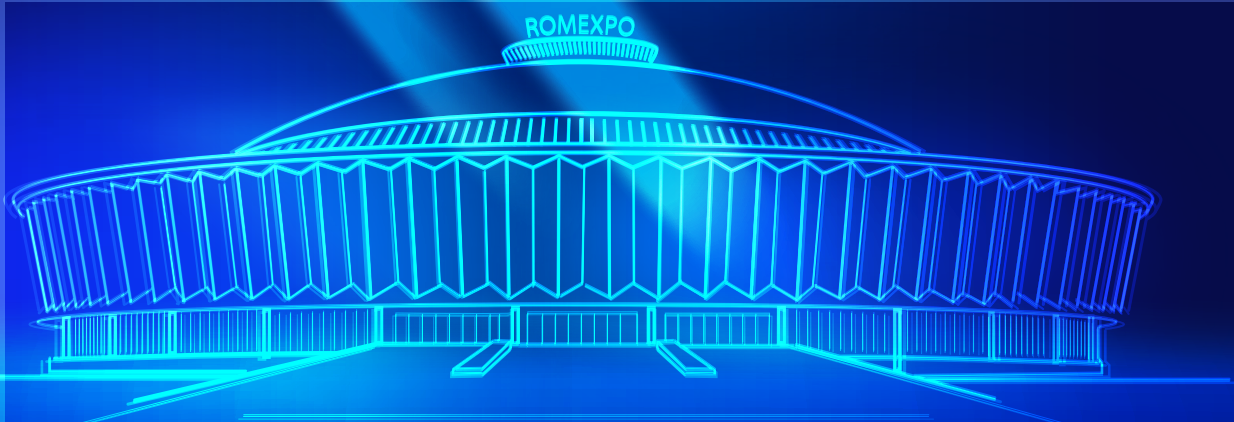

PROGRAMME - ESOR Visiting Professorship Programme to Romania  
25<sup>th</sup> of September, Pavilion C2, Romexpo

## IMAGING IN ELDERLY PATIENTS

08:00 – 08:45	<b>Registration</b>		
08:45 – 09:00	<b>Welcome and introduction</b>		
09:00 – 09:30	<b>Diagnostic Algorithm in Elderly People</b> – Bernhard Tins, Oswestry/UK RJA Orthopaedic and District Hospital, Oswestry, UK		
09:30 – 10:00	<b>Cardiovascular disease in Geriatric Population</b> – Christian Loewe, Vienna/AT Medical University of Vienna, Vienna, Austria		
10:00 – 10:30	<b>The Importance of Susceptibility Weighted Imaging in Elderly Patients</b> – Cenk Erasan, Izmir/TR Ege University, Izmir, Turkey		
<b>10:30 – 10:50</b>	<b>Coffee break</b> ☕		
10:50 – 13:00	<b>Workshops</b>		
	<i>Bernhard Tins</i> <b>Diagnostic Algorithm in Elderly People</b>	<i>Christian Loewe</i> <b>Cardiovascular Disease in Geriatric Population</b>	<i>Cenk Erasan</i> <b>The Importance of Susceptibility Weighted Imaging in Elderly Patients</b>
10:50 – 11:30	Group 1	Group 2	Group 3
11:35 – 12:15	Group 2	Group 3	Group 1
12:20 – 13:00	Group 3	Group 1	Group 2
<b>13:00 – 14:00</b>	<b>Lunch</b> 🍽️		
14:00 – 14:30	<b>Age-related physiological and pathological changes of the bone marrow and immune system in geriatric population</b> – Bernhard Tins, Oswestry/UK RJA Orthopaedic and District Hospital, Oswestry, UK		
14:30 – 15:00	<b>Role of Body Composition Analysis with Help of Imaging Tools in Elderly Patients</b> – Christian Loewe, Vienna/AT Medical University of Vienna, Vienna, Austria		
15:00 – 15:30	<b>Imaging in Common Neurological Disorders in Elderly</b> – Cenk Erasan, Izmir/TR Ege University, Izmir, Turkey		

15:50 – 18:00 **Workshops**

*Bernhard Tins*  
**Age-related physiological and pathological changes of the bone marrow and immune system in geriatric population**

*Christian Loewe*  
**Role of Body Composition Analysis with Help of Imaging Tools in Elderly Patients**

*Cenk Eraslan*  
**Imaging in Common Neurological Disorders in Elderly**

15:50 – 16:30

Group 1

Group 2

Group 3

16:35 – 17:15

Group 2

Group 3

Group 1

17:20 – 18:00

Group 3

Group 1

Group 2

18:00 **Course Evaluation and End**
**ESORF** EUROPEAN SOCIETY  
OF RADIOLOGY

**YR** YOUNG  
RADIOLOGISTS

**CHARITÉ**  
UNIVERSITÄT  
BERLIN

# ESCAPE ROOM

ENTER IF YOU DARE

## THE ESR RADIOLOGY ESCAPE ROOM RETURNS TO SRIM 2025!

The **ESR Radiology Escape Room** is back at the 2025 National Congress of Radiology and Medical Imaging in Romania – get ready for a pulse-pounding challenge!

Developed and run by the brilliant minds of the **Young Radiologists organisation** from **Charité Berlin**, in collaboration with the **European Society of Radiology**, this thrilling Escape Room is more than just a game – it's a 20-minute race against the clock where knowledge, teamwork, and quick thinking collide.

Step into the role of radiology residents with an urgent task: preparing for the multidisciplinary cancer conference. But there's a catch – your senior physician cannot make it, and it is up to you to step in!

Your mission? Solve a series of oncologic-themed riddles, analyse imaging studies, and uncover key findings to present at the conference – all under a tight deadline. Use your collective knowledge of oncology to crack each challenge. Only by working together will you be able to solve the cases before the conference begins.

**Up to five participants** can take part in each round, with remaining seats filled by individual players or smaller teams. The fastest teams will win exciting prizes!

**Book your slot** directly at the **Welcome Desk** located next to the **Escape Room** and create lasting memories at **SRIM 2025!**

FRIDAY, 26 <sup>th</sup> of September		Congress Room 1
09:00 - 11:00	<b>SFNR (French Society of Neuroradiology)</b> <b>DIAGNOSTIC AND INTERVENTIONAL NEURORADIOLOGY (1)</b> <b>Precision Imaging: How Sequence Parameters Influence Our Final Diagnosis</b> <b>Chairpersons:</b> Gheorghe Iana, Ioana Gheonea, Jean Pierre Pruvo	
09.00 – 09.30	<b>Optimizing Imaging Protocols in Emergency Settings</b> – Riyadh Hanafi	
09.30 – 10.00	<b>Detecting an Intracranial Hemorrhagic Lesion: Which Sequences and Why?</b> – Riyadh Hanafi	
10.00 – 10.30	<b>Clinical Cases – It’s Your Turn!</b> – Thibault Agripnidis	
10:30 – 11:00	<b>The Role and Future of the Neuroradiologist in Precision Imaging: Why Can’t the Neuroradiologist Be Replaced?</b> – Jean Pierre Pruvo	
11.00 – 11.30	<b>Coffee break</b> ☕	
11:30 – 13:30	<b>DIAGNOSTIC AND INTERVENTIONAL NEURORADIOLOGY (2)</b> <b>Interventional Neuroradiology - Made Interesting</b> <b>Chairpersons:</b> Bogdan Dorobăț, Gheorghe Iana	
11:30 – 12:30	<b>Emerging Indications: the New Faces of Interventional Neuroradiology</b> – Thibault Agripnidis	
12:30 – 13:00	<b>Interventional Spinal: from Pain to Therapeutic Precision</b> – Riyadh Hanafi	
13:00 – 13:30	<b>Structuring Interventional Neuroradiology in France: JENI and SFNR Recommendations</b> – Thibault Agripnidis, Jean-Pierre Pruvo	
13.30 – 14.30	<b>Lunch</b> 🍽️	
14:30 – 16:30	<b>GIAGI / ABDOMINAL AND GASTROINTESTINAL IMAGING GROUP</b> <b>News, Updates and Best Practice Guidelines in Abdominal and Gastrointestinal Pathology</b> <b>Chairpersons:</b> Ioana G. Lupescu, Corina Lupașcu-Ursulescu	
14:30 – 14:35	<b>Introduction (Chairpersons)</b>	
14:35 – 14:50	<b>Good Practice Guidelines in CT and MRI Evaluation of Liver Metastases</b> – Dana M. Tabac, Vlad Al. Moldoveanu, Bianca M. Frangulea, Anca Filip-Flintoacă, Ioana G. Lupescu	

FRIDAY, 26 <sup>th</sup> of September		Congress Room 1
14:50 – 15:05	<b>Imaging in the Postoperative Evaluation of the Biliary Tract: Normal Aspects and Complications</b> – Corina Lupașcu-Ursulescu, Vasile Fotea, Manuela Ursaru, Irina Jari, Roxana Rusu, Liliana Gheorghe, C. Lupașcu	
15:05 – 15:20	<b>Liver Resections: Imaging Spectrum of Postoperative Changes and Complications</b> – Georgiana Pitușac Prisăcaru, Vasile Fotea, Manuela Ursaru, Roxana Rusu, Liliana Gheorghe, C.Lupașcu, Corina Lupașcu-Ursulescu.	
15:20 – 15:30	<b>Acute Pancreatitis: Best Imaging Practice Guidelines</b> – Adrian Dijmărescu, Mugur Grasu, Alexandru Băicoianu, Iulia Badilă, Miruna Nechita, Ioana Lupescu.	
15:30 – 15:45	<b>Updating Diagnostic and Monitoring Criteria in IPMN – Kyoto 2024</b> – Alexandru Băicoianu, Robert-Mihai Enache, Adrian Dijmărescu, Mugur Grasu, Ioana G. Lupescu	
15:45 – 16:00	<b>Imaging Pitfalls in Gastroduodenal and Small Bowel Pathology: A Case Series</b> – Cristina Dumitrescu, Mirela Boroș, Iulia Grecu, Oana Rizea, Dragoș Mihai Caravasile, Ioana G. Lupescu	
16:00 – 16:15	<b>Hepatic Radioembolization – Initial Experience of the First Center in Romania and Post-Procedural Imaging Evaluation According to LI-RADS 2024</b> – Mugur Grasu, Dragoș Mihai Caravasile, Mirela Gherghe, M. Mutuleanu, Laura Iliescu, Liana Gheorghe, Adina Croitoru, Ioana G. Lupescu	
16:15 – 16:25	<b>Embolization of a Great Pancreatic Artery Aneurysm: A Case Report</b> – Mihai Ranete, Mugur Grasu, Radu Dumitru, Mihai Toma, Dragoș Mihai Caravasile, M. Lăcătușu, Ioana G. Lupescu	
16:25 – 16:30	<b>Conclusions</b>	
16.30 – 17.00	<b>Coffee break</b> ☕	
17:00 – 18:30	<b>BRINGING IN THE EXPERTS</b> <b>Chairpersons:</b> Danisia Haba, Ioana Lupescu	
17:00 – 17:20	<b>AI Application in Emergency Imaging</b> - Bijan Bijan (University of California)	
17:20 – 17:40	<b>The role of AI in Neuroradiology</b> – Efrosini Papadaki (University of Crete)	
17:40 – 18:00	<b>Non vascular emergencies in abdominal pathology: suite of cases</b> – Raffaella Basilico (University “G. D’Annunzio” Chieti-Pescara, Italy)	
18:00 – 18:20	<b>Challenging Lung Cancer Screening Cases: An Interactive Session with Audience Participation</b> – Dorith Shahan (Hadassah Medical Center, Jerusalem, Israel)	
18:20 – 18:30	<b>Discussions, conclusions</b>	
18:30 – 19:00	National Comittee Meeting	Congress Room 1
19:00	<b>OPENING CEREMONY &amp; WELCOME COCKTAIL</b>	

09:00 - 11:00	<b>TECHNICIANS GROUP</b> <b>TECHNICAL ASPECTS IN MUSCULOSKELETAL IMAGING</b> <i>Chairpersons:</i> Nicolae Sârbu, Dragoş Cuzino
09.00 – 09.20	<b>Technique and Positioning in Osteoarticular Radiography</b> – Radu Chindea
09.20 – 09.40	<b>Technique and Positioning in Osteoarticular CT</b> – Dorin Panait
09.40 – 10:00	<b>Intra-articular Injection Technique, MR Arthrography and CT Arthrography</b> – Sorin Ghiea
10:00 – 10:20	<b>Technique and Positioning in MRI Examination of Upper Limb Joints</b> – Nicolae Sârbu
10:20 – 10:40	<b>Technique and Positioning in MRI Examination of Lower Limb Joints</b> – Dragoş Cuzino
10:40 – 11:00	<b>Discussions</b>
11.00 – 11.30	<b>Coffee break</b> ☕
11:30 – 13:30	<b>TECHNICIANS GROUP</b> <b>CARDIOVASCULAR IMAGING TECHNIQUE</b> <i>Chairpersons:</i> Smărăndița I. Lăcău, Răzvan S. Capșa
11:30 – 11:45	<b>CT and MRI Anatomy of the Heart and Great Vessels: Basic Concepts of Imaging Findings in Major Cardiac and Vascular Diseases</b> – Simona Manole
11:45 – 12:05	<b>Cardiac CT Optimization: Patient Preparation and Protocol Selection</b> – George Popa
12:05 – 12:20	<b>Patient Selection for Cardiac MRI: Preparation and Positioning</b> – Alina Nicula
12:20 – 12:35	<b>Localizers and MRI Sequence Types in Cardiac Imaging: Protocol Selection by Pathology, CINE MRI and Flow Sequences</b> – Smărăndița Ioana Lăcău
12:35 – 12:50	<b>Cardiac MRI – Tissue Characterization: T1 and T2 Mapping, LGE Sequences</b> – Marian Pop
12:50 – 13:05	<b>Cardiac Magnetic Resonance Imaging for Stress Testing and Perfusion Assessment</b> – Răzvan S. Capșa
13:05 – 13:15	<b>Artifacts in Cardiac MRI: tips and tricks</b> – Bianca Bologa
13:15 – 13.30	<b>Advanced Techniques in Cardiac MRI: From Personalized Protocols to Fine Quantitative Analysis</b> – <b>Bayer Symposium</b> – Simona Manole
13.30 – 14.30	<b>Lunch</b> 🍽️

14:30 – 16:30	<b>SIORL / SOCIETY OF OTOLARYNGOLOGY IMAGING</b> <b>Multidisciplinary Approach to Nasopharyngeal Tumors</b> <i>Chairpersons:</i> Ana-Magdalena Bratu, Manuela Lenghel
14:30 – 14:40	<b>Skull Base – From Imaging Anatomy to Nasopharyngeal Carcinoma Findings</b> – Andreea-Nicoleta Marinescu, Andra-Ioana Băloiu, Alexi Vuzitas
14:40 – 14:50	<b>Nasopharyngeal Carcinoma Imaging: From Normal Anatomy to Tumor Invasion</b> – Maria-Adriana Atanase, Iulia-Alecsandra Sălcianu, Dumitru Crăciun, Ana-Magdalena Bratu
14:50 – 15:00	<b>Imaging of Nasopharyngeal Masses in Children</b> – Maricela Ivaşcu, Daniela Ciobotaru, Ana-Magdalena Bratu, Nicolae Sârbu, Victorița Ștefănescu
15:00 – 15:10	<b>Not All That Grows Is Carcinoma: The Overlooked Face of Nasopharyngeal Lymphoma</b> – Mirela Moldovan, Iulia Alecsandra Sălcianu, Ana-Magdalena Bratu
15:10 – 15:20	<b>The Role of MRI in Assessing Treatment Response in Nasopharyngeal Carcinoma</b> – Iulia Alecsandra Sălcianu, Ana-Magdalena Bratu
15:20 – 15:40	<b>Surgical Treatment of Nasopharyngeal Cancer: Imaging Perspectives and Clinical Implications</b> – Cristina Țiple, Ana Cernacovschi, Vanesa Vereş, Casandra Novițchi, Anca Puticiu
15:40 – 15:55	<b>Imaging Patterns of Disease Progression in Malignant Nasopharyngeal Tumors</b> – Manuela Lenghel, Cristina Țiple, Renata Zahu
15:55 – 16:10	<b>Correlative PET-CT Imaging Features in Nasopharyngeal Tumors</b> – Dragoş Cuzino, Sorina Capisizu, Raluca Mititelu, Cătălin Mazilu, Irina Strugari
16:10 – 16:30	<b>Update in the Oncologic Treatment of Nasopharyngeal Cancer</b> – Renata Zahu, Daniela Urian, Cristina Țiple, Magdalena Chirilă, Gabriel Kacso
16.30 – 17.00	<b>Coffee break</b> ☕
17:00 – 18:30	<b>RESIDENTS 1 - SHORT (7')</b> <i>Chairpersons:</i> Sorin Dudea, Lucian Florescu
17:00 – 17:07	<b>Acute Abdominal Pain in the Right Upper Quadrant and Sepsis – Diagnostic Challenges</b> – Bianca-Gabriela Bostan, Corina-Veronica Lupaşcu-Ursulescu
17:07 – 17:14	<b>The Role of Imaging in the Diagnosis of Spontaneous Intracranial Hypotension</b> – Dumitrița Nuțu, Dragoş Margalin, Răzvan Stănciulescu
17:14 – 17:21	<b>Cardiac MRI Made Simple: From Planning to Interpretation</b> – Aurelia-Ștefania Domenico, Lucian-Mihai Florescu, Ioana-Andreea Gheonea

17:21 – 17:28	<b>Challenges and Solutions in the CT Examination of Dry Skulls</b> – Andra-Ioana Băloiu, Andreea-Nicoleta Marinescu, Octavian Munteanu, Myhali Enyedi, Ioan-Andrei Petrescu, Andrei Soficaru, Florin-Mihail Filipoiu
17:28 – 17:35	<b>Synergy Between Colorectal Screening and Medical Imaging Services: Preliminary Data from a Regional Screening Program</b> – Mihai-Alexandru Ene, Ioana-Andreea Cîrlig, Cristina-Mihaela Ciofiac, Rossy-Vlăduț Teică, Lucian-Mihai Florescu, Ioana-Andreea Gheonea
17:35 – 17:42	<b>The Diversity of the Aortic Arch: Richer Than It Seems</b> – Refi Deria
17:42 – 17:49	<b>CT Radiomics Performance of the Liver and Spleen in Predicting Clinically Significant Portal Hypertension (CSPH) in Chronic Liver Disease</b> – Andreea Mihaela Morariu-Barb, Mihai Socaciu, Bianca Boca, Horia Ștefănescu, Bogdan Procopeț, Monica Lupsor-Platon
17:49 – 17:56	<b>Decoding Brain Abscesses: Etiology Through MRI Signs</b> – Irina Amalia Danciu, Diana-Andreea Droancă-Ilinca, Diana Andreș, Ana-Maria Botez, Diana Păduraru, Emilia Marciuc, Bogdan Dobrovăț, Danisia Haba
17:56 – 18:03	<b>Revised Diagnostic Criteria for Multiple Sclerosis: New Imaging Biomarkers</b> – Irina Amalia Danciu, Diana-Andreea Droancă-Ilinca, Diana Andreș, Ana-Maria Botez, Diana Păduraru, Emilia Marciuc, Bogdan Dobrovăț, Danisia Haba
18:03 – 18:10	<b>CT and MRI Features of Acquired Inferior Vena Cava Pathology in Oncology Patients</b> – Florin Geiculescu, Anca Filip Flintoacă, Mihnea Băilă, Cristina Al. Nicolae, Ioana G. Lupescu
18:10 – 18:30	<b>Discussions</b>

09:00 – 11:00	<b>SOCIETY OF PEDIATRIC RADIOLOGY</b> <i>Chairpersons:</i> Bogdan-Ștefan Olteanu, Otilia-Maria Fufezan
09.00 – 09.20	<b>Cerebral Malformations in Tubulinopathies</b> – Carmen Asăvoaie
09.20 – 09.40	<b>The Contribution of Imaging in Neurofibromatosis Type I</b> – Mariana Coman
09:40 – 10:00	<b>Imaging Features of Neurological Manifestations in Children with Leukemias and Lymphomas</b> – Carmen Otelea
10:00 – 10:20	<b>Cerebral Doppler Ultrasound in Neonates and Infants</b> – Otilia Fufezan
10:20 – 10:40	<b>Imaging and Brain Death – Legislation and Guidelines</b> – Bogdan Olteanu
10:40 – 11:00	<b>Functional MR Urography in Pediatric Pathology</b> – Diana Stănescu

11:30 – 13:30	<b>SOCIETY OF BREAST IMAGING</b> <b>Kaleidoscope in Breast Imaging</b> <i>Chairpersons:</i> Ioana Gheonea, Miruna Ispas
11:30 – 11:55	<b>From Cities to Countryside: Volunteering for Early Breast Cancer Detection</b> – Mihai Ranete
11:55 – 12:20	<b>The Axilla in Clinical Practice: From Normal Variants to Pathology</b> – Marilena Bora, Anca Ciurea, Cristiana Ciortea, Ioana Bene
12:20 – 12:45	<b>Male Breast Disease: What Should You Know?</b> – Adriana-Roxana Lazarovici, Georgiana Camen
12:45 – 13:10	<b>Learning from Mistakes – A Practical Approach</b> – Miruna Ispas, Mihai Lesaru
13:10 – 13:30	<b>Vueway – Enhanced Efficacy at Half the Gadolinium Dose: Clinical Data</b> – <b>Ewopharma Symposium</b> – Ioana Gheonea

14:30 – 16:30	<b>RECTAL IMAGING</b> <i>Chairpersons:</i> Ioana Gheonea, Ferdinand Bauer
14:30 – 14:50	<b>TNM Staging of Rectal Cancer: Concept-Based Learning</b> – Ioana Gheonea
14:50 – 15:10	<b>Rectal Cancer Imaging, MRI applications – a US perspective</b> – Bijan Bijan
15:10 – 15:30	<b>Detection of Micrometastases: Transition from Morphological Imaging to Functional Imaging — A New Standard in Oncologic Diagnosis</b> – Ferdinand Bauer
15:30 – 15:50	<b>Gamification: TNM Quiz &amp; Quick Image Review Challenge</b> – Lucian Florescu

FRIDAY, 26 <sup>th</sup> of September		Congress Room 3
15:50 – 16:05	ImpaCTful Innovation: The Next Era of Computed Tomography – <b>Tehnoplus Medical Symposium</b> – Dorin Vestemean	
16:05 – 16:30	Discussions	
16.30 – 17.00	Coffee break ☕	
17:00 – 18:30	VARIA (1)	
	Chairpersons: Costin Minoiu, Simona Bondari	
17:00 – 17:20	Breaking barriers in MRI – <b>Siemens Healthineers Symposium</b> – Dominik Panwinkler	
17:20 – 17:30	Correlation Between Preoperative MRI Parameters and Oswestry Disability Score in Patients with Lumbar Spinal Stenosis: A Retrospective Study – Radu Căprariu, Amalia Constantinescu, Emil-Robert Stoicescu, Roxana Iacob, Diana Manolescu	
17:30 – 17:45	Revolutionizing CMR: The deep Learning Transformation – <b>Ge HealthCare Symposium</b> – Waldemar Senczenko, MR Clinical Leader Eastern Europe	
17:45 – 17:55	Temporal Trends and Patient Stratification in Lung Cancer: A Comprehensive Clustering Analysis from Timis County, Romania – Diana Manolescu, Amalia Constantinescu, Ana Adriana Trusculescu, Versavia Maria Ancușa, Cristian Iulian Oancea	
17:55 – 18:05	Endovascular Treatment of Cerebral Aneurysms with Atypical Location – Răzvan Stănciulescu, Rareș Neamțu, Silviu Dumitrescu, Andrei Cristache, Anca Petroeanu, Alexandra Glăvan, Radu Gandabescu	
18:05 – 18:20	MR Live Imaging. Discovering New Perspectives – <b>Tehnoplus Medical Symposium</b> – Krzysztof Szybinski	
18:20 – 18:30	Discussions, conclusions	
18:30 – 19:00	National Comittee Meeting 	Congress Room 1
19:00	OPENING CEREMONY & WELCOME COCKTAIL	

SATURDAY, 27 <sup>th</sup> of September		Room N. Titulescu Hall / First Floor
08:30 – 13:30	EDiR EXAM	Pavilion B3
SATURDAY, 27 <sup>th</sup> of September		Congress Room 1
09:00 – 11:00	DRG (The German Society of Radiology) THORACIC AND PULMONARY PATHOLOGY (1)	
	Chairpersons: Diana Manolescu, Diana Feier, Soenke Langner	
09:15 – 09:45	Interstitial Lung Disease – The Radiological Perspective – Mark Oliver Wielpütz (Zoom)	
09:45 – 10:15	Interstitial Lung Disease – The Pulmological Perspective – Christian Warnke	
10:15 – 10:45	Key Note Lecture – 5x5 of Thoracic Imaging – Okka Hamer (Zoom)	
10:45 – 11:00	Discussions	
11.00 – 11.30	Coffe break ☕	
11:30-13:30	DRG (The German Society of Radiology) THORACIC AND PULMONARY PATHOLOGY (2)	
	Chairpersons: Diana Manolescu, Diana Feier, Soenke Langner	
11:30 – 12:00	Pulmonary Nodule – What Should I Do – Cornelia Dewald	
12:00 – 12:30	Pulmonary Interventions – Oncologic – Andreas Mahnken	
12:30 – 13:00	Pulmonary Interventions – Vascular – Nour Malouf	
13:00 – 13:30	EDiR Informative Session – Laura Oleaga, Mihai Pomohaci	
13.30 – 14.30	Lunch 🍴	

SATURDAY, 27 <sup>th</sup> of September		Congress Room 1
14:30 – 16:30	<b>CARDIOVASCULAR IMAGING GROUP</b> <b>ESCR &amp; ECR meets Cardiovascular Imaging Group of SRIM:</b> <b>“Ischaemia—from Coronary to Peripheral: Practical Application of European Guidelines”</b> <b>Chairpersons:</b> <i>Simona Manole, Rodrigo Salgado, Marian Pop</i>	
14:30 – 15:00	<b>State-of-the-Art Cardiac CT/ MRI: oportunitis and challenges</b> – <i>Rodrigo Salgado</i>	
15:00 – 15:30	<b>Beyond the Heart: Findings Outside the Cardiovascular System</b> – <i>Giuseppe Muscogiuri</i>	
15:30 – 16:00	<b>Contemporary Imaging of Coronary Ischaemia: From Guidelines to Daily Workflow</b> – <i>Christian Loewe</i>	
16:00 – 16:10	<b>Discussions</b>	
16:10 – 16:30	<b>Interactive Cardiovascular Pathology Cases</b> – <i>Smărăndița Ioana Lăcău, Marian Pop</i>	
16.30 – 17.00	<b>Coffee break ☕</b>	
17:00 – 18:30	<b>INTERACTIVE CASE STUDIES</b> <b>Chairpersons:</b> <i>Smărăndița Lăcău, Mugur Grasu, Corina Lupașcu-Ursulescu</i>	
17:00 – 17:10	<b>Think in Seconds and See in Millimeters - Hemorrhage</b> – <i>Corina Lupașcu-Ursulescu</i>	
17:10 – 17:20	<b>Tips and Tricks for Imaging Diagnosis of Lesions in the Paranasal Sinuses</b> – <i>Danisia Haba</i>	
17:20 – 17:30	<b>When Size Matters but It Is Not Enough</b> – <i>Smărăndița Lăcău</i>	
17:30 – 17:40	<b>Bone Marrow Edema = Avascular Necrosis? – The Eternal Dilemma</b> – <i>Sorin Ghiea</i>	
17:40 – 17:50	<b>When Ischemia Hides...in the Fog</b> – <i>Andreea Marinescu</i>	
17:50 – 18:00	<b>Imaging in Pediatrics: Age Matters</b> – <i>Veronica Marcu</i>	
18:00 – 18:10	<b>Spinal Destination: A Case-Based Exploration of Vertebral Pathology</b> – <i>Andreea Scheau</i>	
18:10 – 18:20	<b>Lung Cancer vs Pneumonia</b> – <i>Athir Eddan</i>	
18:20 – 18:30	<b>Lock, Stock and Two Smoking Barrels</b> – <i>Andrei Lebovici</i>	
18:30 – 18:50	<b>Pituitary apoplexy in a patient with a history of COVID-19 – MRI findings</b> – <b>Philips Symposium</b> – <i>Olguța Rizea</i>	
18:30 – 19:00	<b>CLOSING CEREMONY / AWARDS</b>	
20:30	<b>FESTIVE DINNER</b>	

SATURDAY, 27 <sup>th</sup> of September		Congress Room 2
09:00 – 11:00	<b>NEURODIAGNOSTIC TECHNICIANS GROUP</b> <b>Neuro Technician Course</b> <b>Chairpersons:</b> <i>Jean-Pierre Pruvo, Cristian Scheau</i>	
09:00 – 09:30	<b>From Indication Validation to Protocol Development and Structured Reporting – The Central Role of the Radiologist–Technologist Team</b> – <i>Jean-Pierre Pruvo</i>	
09:30 – 10:00	<b>Protocols in Neuroradiology: The Small Details That Should Not Be Overlooked</b> – <i>Thibault Agripnidis</i>	
10:00 – 10:30	<b>Specific Features of Pediatric Neuroradiologyy</b> – <i>Riyad Hanafi</i>	
10:30 – 11:00	<b>Clinical Cases</b> – <i>Thibault Agripnidis, Riyad Hanafi</i>	
11.00 – 11.30	<b>Coffe break ☕</b>	
11:30 – 13:30	<b>TECHNICIANS’ COURSE / VARIA</b> <b>Chairpersons:</b> <i>Cosmin Medar, Dragoș Cuzino</i>	
11:30 – 11:40	<b>Technician’s Perspective on Achieving High-Quality Breast MRI Acquisition</b> – <i>Valentin Tunaru, Mihai Besteiei, Florentina Tunaru, Smărăndița Lăcău, Claudia Teodorescu</i>	
11:40 – 11:50	<b>Technician’s Perspective on Mediastinal MRI: Can We Establish a Standard for Image Acquisition?</b> – <i>Mihai Gabriel Besteiei, Mariana Badea, Valentin Tunaru, Ramona Cristina Besteiei, Smărăndița Lăcău</i>	
11:50 – 12:00	<b>Communication and Teamwork – Roles, Responsibilities, and Workflow in the Radiology Unit</b> – <i>Daniela Ciobanu</i>	
12:00 – 12:10	<b>“Remake and retake” in Radiology</b> – <i>Ionel Stanucă</i>	
12:10 – 12:20	<b>Revolutionizing the Workflow in Digital Radiography</b> – <i>Albert-Robert Chițu-Mortasipu</i>	
12:20 – 12:30	<b>Academic versus Practice: Where Do We Stand in the Use of Artificial Intelligence in Multiparametric Prostate MRI?</b> – <i>George-Virgil Focșăneanu, Dragoș Cuzino</i>	
12:30 – 12:40	<b>Cardiac MRI Acquisition Protocol and the Technologist’s Role in Obtaining an Interpretable Examination</b> – <i>Liliana Cojocar, Andrei Crăescu, Smărăndița Lăcău</i>	
12:40 – 12:50	<b>CT Angiography Examination and the Technologist’s Role: From Clinical Data to Post-Processing</b> – <i>Georgiana Belgun, Mariana Badea, Smărăndița Lăcău</i>	
12:50 – 13:10	<b>Unbeatable with AIR Recon DL. Synergy of Human and Artificial Intelligence!</b> – <b>Ge HealthCare Symposium</b> – <i>Senczenko Waldemar, MR Clinical Leader Eastern Europe</i>	
13:10 – 13:20	<b>What Would Radiologists Do Without Skilled Technologists Performing High-Quality Cardiac CT Acquisitions?</b> – <i>Cătălin Bulai, Andrei Crăescu, Smărăndița Lăcău</i>	
13:20 – 13:30	<b>Discussions</b>	

13.30 – 14.30

Lunch ☺

14:30 – 16:30

MUSCULOSKELETAL IMAGING GROUP

Shoulder Imaging

- Chairpersons: Nicolae Sârbu, Florin Bîrsăşteanu
- 14:30 – 14:50
- Shoulder Ultrasound: A First-Line Examination – Dorin Panait
- 14:50 – 15:10
- Imaging Features of Subacromial Impingement – Florin Bîrsăşteanu
- 15:10 – 15:30
- Imaging of the Shoulder Joint in Systemic Diseases with Articular Involvement – Dragoş Cuzino
- 15:30 – 15:50
- MR Arthrography and CT Arthrography in Shoulder Pathologies – Technique, Indications, Pathology – Nicolae Sârbu
- 15:50 – 16:10
- Minimally Invasive Image-Guided Procedures in Shoulder Management – Radu Chindea
- 16:10 – 16:15
- Discussions
- 16:15 – 16:30
- Traumatic Pathology of the Upper Limb – Regina Maria Symposium – Andru Lamasz

16.30 – 17.00

Coffee break ☕

17:00 – 18:30

RESIDENTS 2 - SHORT (7')

Chairpersons: Sorin Dudea, Cosmin Nişcoveanu

- 17:00 – 17:07
- Ovarian Cystic Lesions with Solid Components: The Role of MRI in Differential Diagnosis – Ingrid Ceucă, Gică Ciprian Creţu, Liliana Gheorghe, Corina Lupaşcu-Ursulescu
- 17:07 – 17:14
- CT Morphological Aspects of the Pancreas in Diabetes Mellitus: A Comparative Analysis – Robert-Miha Enachei, Vlad Moldoveanu, Teodora Petcu, Cristian Mugur Grasu, Ioana Gabriela Lupescu
- 17:14 – 17:21
- Imaging Appearance of Ectopic Air Inclusions – Alexandru-Paul Tămaş, Daniela Cipu
- 17:21– 17:28
- The Cement That 'Went Rogue': Unusual Causes of Pulmonary Embolism – Andrei Marius Baicu, Aurelian Costin Minoiu, Bogdan Valeriu Popa
- 17:28 – 17:35
- Reliability of LLM-Generated CMR Protocols Versus Standardized CMR Protocols – Răzvan-Andrei Licu, Giuseppe Muscogiuri, Anca Bacăre, Marian Pop Andra-Maria Licu, Davide Casartelli, Alessandro Caruso, Marianna Mirchuk, Piotr Tarkowski, Jakub Byczkowski, Sandro Sironi

- 17:35–17:42
- An Imaging Perspective: Differentiating Lumbar Disc Herniation and Other Spinal Pathologies Using MRI – Diana Andreş, Irina Danciu, Andreea Ilinca Droancă, Diana Păduraru, Bogdan Ionuţ Dobrovăţ, Danisia Haba
- 17:42 – 17:49
- Atypical Forms of Multiple Sclerosis – Ana-Maria Polisciuc, Silviu Dumitrescu, Răzvan Stănculescu, Alexandru Dimancea
- 17:49 – 17:56
- At the Border of Malignancy – Imaging Spectrum of Borderline Ovarian Tumors and Diagnostic Challenges – Andra-Ioana Băloiu, Andreea-Nicoleta Marinescu, Octavian Munteanu, Gheorghe Iana
- 17:56 – 18:03
- Evaluation of Acute Pancreatitis Complications by Computed Tomography – The Importance of Recognizing Imaging Features and Severity Scores – Măldăruş Diana, Florescu Lucian Mihai, Gheonea Ioana Andreea
- 18:03 – 18:10
- CT Coronary Angiography and Epicardial Fat Volume – Clinical Relevance in Correlation with Myocardial Injury Biomarkers – Patricia Ana Maria Micu, Adina Zăgan, C. Nişcoveanu, R.O. Baz
- 18:10 – 18:17
- Carotid Artery Dissection – A Critical Post-Traumatic Lesion – Case Series – Raluca-Oana Raianu, Bianca-Maria Pavel, Dan Adrian Rujan, Bogdan Valeriu Popa, Costin Minoiu
- 18:17 – 18:24
- “Pitfalls” in the Differential Diagnosis of Malignant Cervical Lymphadenopathies – Paul-Alexandru Coroian, Carolina Solomon, Otilia Fufezan, Cristian Dinu, Horaţiu Rotaru, Cristina Țiple, Manuela Lenghel

18:30 – 19:00

CLOSING CEREMONY / AWARDS

20:30

FESTIVE DINNER

09:00 – 11:00	<b>ROUNDTABLE DISCUSSION – ROMANIAN SOCIETY OF ULTRASOUND IN MEDICINE AND BIOLOGY – SRIM</b>
	<b>Chairpersons:</b> Ciprian Brisc, Carolina Solomon
09:00 – 09:25	<b>Multiparametric Ultrasound-Based Approach in the Non-Invasive Evaluation of Patients with Metabolic Syndrome-Associated Hepatic Steatosis – Alina Popescu</b>
09:25 – 09:50	<b>Innovative Ultrasound and Endoscopic Ultrasound Techniques in Pancreatic Disease – Adrian Săftoiu</b>
09:50 – 10:15	<b>The Evolution of Contrast Agents in Ultrasound Imaging – Ciprian Brisc</b>
10:15 – 10:40	<b>Ultrasound Evaluation in Liver Transplantation – Corina Lupașcu-Ursulescu</b>
10:40 – 11:00	<b>Multiparametric Ultrasound Approach in Soft Tissue Pathology – Carolina Solomon</b>
11.00 – 11.30	<b>Coffe break ☕</b>

11:30 – 13:30	<b>VARIA (2)</b>
	<b>Chairpersons:</b> Mihail Poruțiu, Cosmin Nișcoveanu
11:30 – 11:40	<b>A Comparison Between Artificial Intelligence and Radiologists’ Ability to Detect Pulmonary Nodules – Cristina-Mihaela Ciofiac, Rossy Vlăduț Teică, Lucian Mihai Florescu, Ioana Andreea Gheonea</b>
11:40 – 11:50	<b>Multiparametric Renal MRI in the Differential Diagnosis of Renal Carcinoma and Benign Renal Tumors – Cosmin Caraiani, Sorina Borangic, Nicolae Crișan</b>
11:50 – 12:10	<b>Isoosmolar Contrast Media in Intra-arterial Imaging: Analysis of Clinical Evidence – Magnapharm Symposium – Gheorghe Iana</b>
12:10 – 12:20	<b>Differential Diagnostic Elements of SIF vs. SONK (Subchondral Insufficiency Fracture vs. Osteonecrosis) – Sorin Ghiea</b>
12:20 – 12:30	<b>What We Knew and Didn’t Know About RECIST: How We Applied It in the Past and How We Should/Want to Apply It in the Future — Can We? – Alnuaimi Osama, Andra Raducu</b>
12:30 – 12:40	<b>The Role of Carotid Angioplasty with Stenting in the Endovascular Treatment of Patients with Acute Ischemic Stroke – Experience from the I.N.N.B.N. Center – Răzvan Stănciulescu, Rareș Neamțu, Silviu Dumitrescu, Andrei Cristache, Anca Petroeanu, Alexandra Glăvan, Radu Gandabescu</b>
12:40 – 12:50	<b>Imaging Evaluation of Cystic Fibrosis Using the Bhalla Score: Lobar Distribution of Lesions and Clinical Implications – Emil Robert Stoicescu, Diana Manolescu, Amalia Constantinescu, Radu Nicolae Căprariu, Roxana Stoicescu (Iacob)</b>

12:50 – 13:00	<b>Preoperative AngioCT Evaluation of Infants with Aortic Coarctation – Is It Always Necessary? – Veronica Marcu, Irina Margarint, Cristina Filip, Alin Nicolescu, Oana Stanciu, Mariana Coman, Cătălin Cîrstoveanu</b>
13:00 – 13:10	<b>Percutaneous Thermal Ablation of Thyroid Nodules – 270 Consecutive Cases – Ionuț Bogdan Sandu</b>
13:10 – 13:25	<b>The Contribution of Medical Imaging in the Evaluation of Hearing Loss and Tinnitus – Regina Maria Symposium – Viviana Niță</b>
13:25 – 13:30	<b>Discussions</b>
13.30 – 14.30	<b>Lunch 🍴</b>
14:30 – 16:30	<b>RENAL AND GENITAL IMAGING GROUP</b>
	<b>Chairpersons:</b> Dragoș Negru, Radu Baz
14:30 – 14:50	<b>The Role of Ultrasound Elastography in the Diagnosis of Prostate Cancer – Sorin Marian Dudea, V. Simon</b>
14:50 – 15:20	<b>Prostate Cancer in the Era of Artificial Intelligence: Advances in MRI, Screening, and Early Detection – Ioana Gheonea</b>
15:20 – 15:50	<b>PSMA in the Diagnosis and Treatment of Prostate Cancer – Oreste Straciuc, M. Straciuc, Gabriel Kacso</b>
15:50 – 16:05	<b>Beyond First Impressions – Pelvic Masses in Women – Emilia Vasile, M. Ciobanu, I. Manac, Radu Octavian Baz</b>
16:05 – 16:25	<b>Unique Solutions for Real Challenges: MRI and CT in Clinical Practice – Siemens Healthineers Symposium – Virgil Ionescu</b>
16:25 – 16:30	<b>Discussions</b>
16.30 – 17.00	<b>Coffee break ☕</b>
17:00 – 18:30	<b>MULTIDISCIPLINARY MANAGEMENT OF THE ACUTE STROKE PATIENT – Open Discussion</b>
	<b>Chairpersons:</b> Andreea Marinescu, Alina Nicula, Bogdan Dorobăț, Bogdan Casaru
	<b>Open Discussion</b>
18:30 – 19:00	<b>CLOSING CEREMONY / AWARDS</b>
20:30	<b>FESTIVE DINNER</b>

Diagnosticul precis  
începe aici.

Imagistică de ultimă  
generație cu suportul  
Inteligenței Artificiale  
și echipamente  
ultraperformante.

REGINA MARIA  
REȚEAUA PRIVATĂ DE SĂNĂTATE

Spectral CT - imagistică revoluționară cu  
energie duală, bazată pe rezultate spectrale

PHILIPS

Integrăm imagistica spectrală  
pentru fiecare examinare,  
pentru toți pacienții.

Sistemul Philips Spectral CT 7500 este  
un tomograf rapid ce utilizează doze reduse  
de radiații, capabil să scadă necesitatea  
scanărilor ulterioare cu până la 26% în  
procesul de diagnostic. Acesta poate efec-  
tua o scanare completă a regiunilor torace,  
abdomen și pelvis în doar două secunde.

Proiectat pentru a se adapta tuturor aplica-  
țiilor spectrale, Spectral CT 7500 vă permite  
să oferiți un nou standard de îngrijire,  
fără compromisuri, tuturor pacienților.

În doar 1-2  
minute

Detector spectral

Energie fotonică joasă

Energie fotonică înaltă

Philips Spectral CT 7500 este un produs comercializat de Philips Healthcare. Philips Healthcare este o companie care oferă soluții de diagnostic medical și de îngrijire a pacienților. Philips Healthcare este o companie care oferă soluții de diagnostic medical și de îngrijire a pacienților.

Pentru mai multe informații, vizitați site-ul nostru medical sau contactați un specialist. Pentru mai multe informații, vizitați site-ul nostru medical sau contactați un specialist.

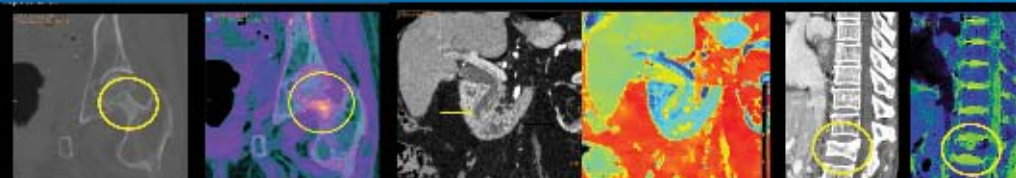

Vizitați  
pagina  
Spectral CT

# Clinical Education Academy Bucharest

Training center which offers programs for medical community with focus on radiologists, radiographers, nuclear medicine doctors & anesthesiologists

## Clinical Education Academy

Courses in **MR, CT, MI, X-Ray, Mammography, Interventional, Anesthesia & Respiratory, Patient Monitoring, and Ultrasound**

Courses adapted to the team's needs both **basic and advanced level**

Training in both **theoretical and practical** skills

Led by clinical **education team and KOL**

Earn a **certificate of completion** for each course completed

### Foundational

Back to the basics

**Fundamental Principles**  
✓ Essential physics & theoretical concepts

**Hazards & safety Precautions in Radiology**

**Patient Experience**  
✓ Patient Set-up  
✓ Optimizing patient care

**Radiography procedures & patient positioning**

**Image Quality**  
✓ Quality assurance  
✓ Best practice

**Optimizing energy consumption in imaging**

### Product

Get ready

**Product Operation**  
✓ System Overview  
✓ System Operations & Workflow  
✓ Exam Acquisition  
✓ Operator Console

**Hands-On Labs**  
✓ Introduction to System  
✓ Introduction to Operations  
✓ Exam Simulation  
✓ Real-life scenarios

**Post Processing**

### Clinical

Enhance your knowledge

✓ Developed by Radiology Professionals

✓ Anatomy & Physiology

✓ Clinical Indications & Guidelines

✓ Contrast Media

### Advanced

Step up

✓ Protocol Management

✓ Advanced user settings

✓ Image Optimization

✓ Case Review & Reporting

✓ Advanced Applications & Techniques

✓ Live Scanning replays Clinical Insights

MASTERCLASS

# >2000

Participants in IMG and PCS trainings

# >130

Classrooms

# >4yrs

Since the inaugurations

## Stay tuned for more courses!

Clinical Education Academy Bucharest

Lakeview Building, Barbu Văcărescu street, 301-311, ground floor, 2nd district, Bucharest, Romania

Ro.academy@gehealthcare.com

Romania.gehealthcare.com/education

PASSION FOR  
*Change*

To Bring Equal Healthcare for All

### ***uMR Ultra***

- Ultra-performance wide-bore 3T MR for whole-body LIVE imaging;
- High Density SuperFlex coils for flexible patient comfort and high SNR;
- Ultra-AI spatiotemporal processing to restore real dynamics.

### ***uCT 868***

- 82 cm Full Bore Imaging with Deep Learning Reconstruction;
- AIIR Enhances Lesion Visualization in Ultra-Low Dose Imaging;
- uSense – AI-powered CT workflow platform.

Str. Odobești Nr.1, Sector 3, București  
imagistica@tehnoplus.ro | +4 021 348 52 72 | www.tehnoplus.ro

### ***uCT 960+***

- An ultra-premium 640-slice CT scanner;
- Ultra-wide 82 cm bore and 318 kg table weight capacity;
- Low dose and high-quality cardiac imaging within one heart beat.

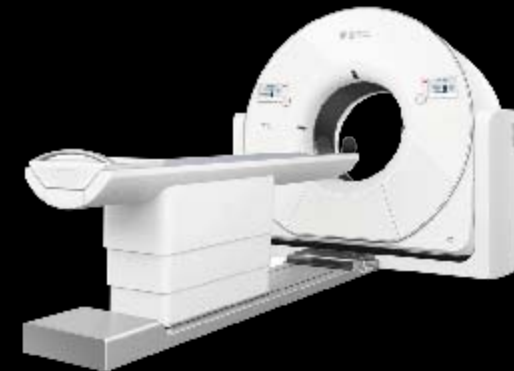

### ***uMR Omega***

- The world's first 75 cm ultra-wide-bore 3T MRI;
- Unique starlight environment to give patients a “first class” MRI exam experience;
- United Imaging's exclusive MR acceleration solution to best balance speed and image quality;
- uAIFI ACS (AI-assisted Compressed Sensing).

### ***uMR 680***

- Empowered by uAIFI DeepRecon Technology, provides 1.5T system with “3.0T-like” image sharpness;
- Excellent magnetic field homogeneity;
- EasySense contactless respiratory motion sensing for motion-free scans.

# PHILIPS

## Noua realitate din imagistica RM

Heliul este o resursă neregenerabilă, iar deficitul său a dus la creșterea prețurilor în ultimii ani pentru majoritatea utilizatorilor săi. Folosind un sistem RM fără heliu, cu magnet BlueSeal, puteți elimina riscurile asociate heliului.

Gestionați eficient situațiile critice, atingând în același timp excelența clinică și operațională.

Harta sistemelor RM Philips fără heliu din întreaga lume

Au fost economisiți  
**~5 mil**  
litri de  
heliu lichid.

Au fost instalate la nivel global mai mult de

**>2000**

sisteme IRM cu magnet BlueSeal.

\* Cantitatea de heliu lichid economisită este un calcul în comparație cu un magnet clasic cu 1500 de litri de heliu

Vizitați  
pagina  
BlueSeal

**Tehnologie dovedită  
cu mai mult de +2000  
sisteme instalate în lume.**

Primul și unicul portofoliu RM 1.5T fără heliu din industrie extinde accesul la îngrijire pentru un număr mai mare de pacienți, în mai multe locații, oferind clinicienilor o calitate superioară a imaginilor pentru diagnostic.

Informații detaliate despre medicamentele Bayer pot fi găsite pe site-ul nostru web.  
Pentru mai multe informații despre aceste dispozitive medicale și raționamentul consultativ, vă rugăm să vizitați site-ul nostru web sau să contactați un specialist în domeniul dumneavoastră.

## Bayer face diferența!

**Clear Direction > From Diagnosis to Care.**  
Bayer înțelege importanța unui diagnostic timpuriu și precis.

**Experiență  
în Radiologie**

de aproximativ  
**100 de ani**

**Portofoliu complet de produse care aduce  
un plus la calitatea diagnosticului imagistic.**

Substanțe  
de contrast

Sisteme de injectare a  
substanțelor de contrast  
**MEDRAD**

Soft digital

Service

**Creșterea încrederii în importanța  
diagnosticului imagistic!**

Prezenți în peste  
**140 țări**

**Bayer îmbunătățește imagistica medicală  
prin portofoliul său de produse!**

**Gadovist® 1.0**  
C. doza: 1.0 ml/ml soluție injectabilă

**Primovist®**  
Substanță activă: Gadolinium (III) clorură  
Formă farmaceutică: soluție injectabilă

**Ultravist®**  
C. doza: 1.0 ml/ml soluție injectabilă  
Formă farmaceutică: soluție injectabilă

Aceste medicamente se eliberează pe bază de prescripție medicală restrictivă - PR.  
Pentru întrebări medicale despre acest produs vă rugăm să ne contactați la adresă: medical-info-ro@bayer.com  
Acest material promoțional este destinat profesioniștilor din domeniul sănătății.

SC Bayer SRL  
Șos. București - Ploiești nr. 1A, clădire B, etaj 1,  
Sector 1, 013881,  
București, România

# SEE THE DIFFERENCE, MAKE A DIFFERENCE.\*

 Claritate diagnostică de înaltă calitate la jumătate de doză de gadoliniu\*\*

RCP Viewway

\*Observă diferența, obține rezultate notabile  
 \*\*Jumătate din doza de gadoliniu comparativ cu gadobutrol la o doză standard recomandată de Gd de 0.1 mmol/kg în indicațiile aprobate.  
 Gd - Gadoliniu

Acest medicament se eliberează pe bază de prescripție medicală P-RF. Protecția datelor personale. Ewopharma prelucerează datele cu caracter personal ale profesioniștilor din domeniul sănătății pentru scopurile și în condițiile descrise în nota de informare disponibilă la adresa [www.ewopharma.ro/politica-de-confidentialitate](http://www.ewopharma.ro/politica-de-confidentialitate). Acest material promoțional este destinat profesioniștilor din domeniul sănătății. Pentru informații suplimentare vă rugăm să consultați RCP sau contactați reprezentantul local al DAPP cu datele de contact de mai jos

BCC13/2025/RO  
Aprobare: Septembrie 2025

Ewopharma Romania SRL  
 Bulevardul Primăverii Nr. 19-21, Etaj 1, sector 1, 011372 București  
 T: +4021 260 1344 | Fax: +4021 202 9327  
 Farmacovigilență: +40374 204 899  
[info@ewopharma.ro](mailto:info@ewopharma.ro) | [pharmacovigilance@ewopharma.ro](mailto:pharmacovigilance@ewopharma.ro)

# OEC ONE CFD

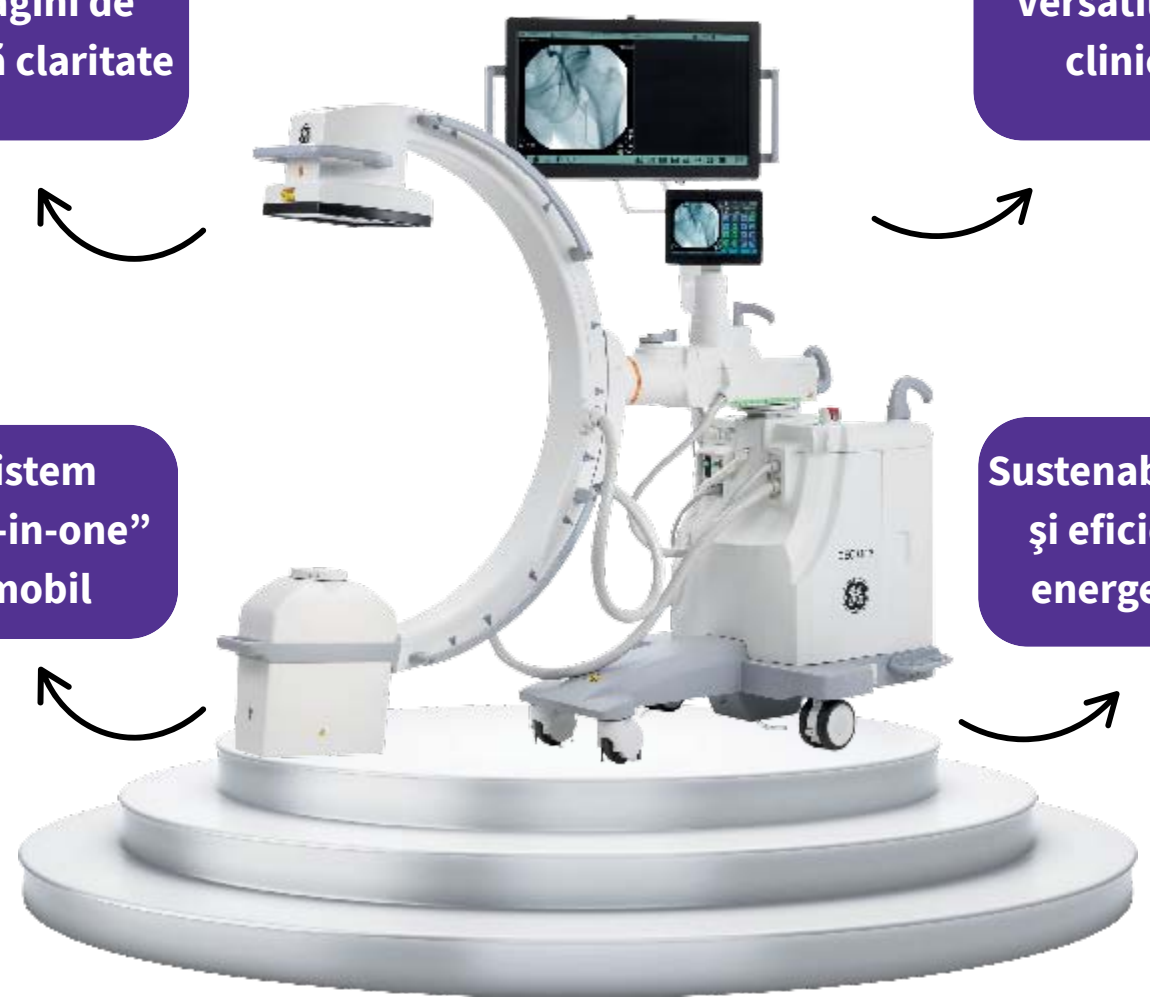

Imagini de înaltă claritate

Versatilitate clinică

Sistem „all-in-one” mobil

Sustenabilitate și eficiență energetică

# ROMANIAN NATIONAL CONGRESS OF RADIOLOGY AND MEDICAL IMAGING

XXVIII<sup>th</sup>  
edition

## PARTNERS

### OFFICIAL PARTNER

GE HealthCare

### PLATINUM PARTNER

UNITED  
IMAGING

REGINA MARIA  
REȚEAUA PRIVATĂ DE SĂNĂTATE

### GOLD PARTNER

SIEMENS  
Healthineers

MagnaPharm  
One Team. One Solution.

PHILIPS

### SILVER PARTNER

### BRONZE PARTNER

## PARTNERS

### EXHIBITING PARTNERS

CORTECH

azmed

TEST Trading

MAYOLY  
Taking your care to heart

scanOexpert

# ROMANIAN NATIONAL CONGRESS OF RADIOLOGY AND MEDICAL IMAGING

XXVIII<sup>th</sup>  
edition

## EXHIBITING STANDS

### LEGEND

- |   |                          |   |                         |
|---|--------------------------|---|-------------------------|
| ① | GE HEALTHCARE            | ⑭ | MEDIMA HEALTH           |
| ② | TEHNOPLUS MEDICAL        | ⑮ | CORTECH                 |
| ③ | SIEMENS HEALTHINEERS     | ⑯ | ESR BOOTH (Escape Room) |
| ④ | REGINA MARIA             | ⑰ | ECR BOOTH               |
| ⑤ | BAYER                    | ⑱ | TEST TRADING            |
| ⑥ | MAGNAPHARM               | ⑲ | INFOMED                 |
| ⑦ | PHILIPS                  | ⑳ | MAYOLY ROMANIA          |
| ⑧ | EWOPHARMA                | ㉑ | ART PROMOPHARM          |
| ⑨ | PIXELDATA                | ㉒ | RADVISION DIAGNOSTIC    |
| ⑩ | MEDIST                   | ㉓ | AZMED                   |
| ⑪ | AFFIDEA ROMANIA          | ㉔ | HEVI AI                 |
| ⑫ | SUPER MEDICAL            | ㉕ | ENAYATI MEDICAL CITY    |
| ⑬ | GLOBAL MEDICAL SOLUTIONS | ☕ | Coffee Break            |

# MAGNETOM Flow

## Empowering you.

Our most energy - efficient 1.5T MRI scanner

SIEMENS  
Healthineers

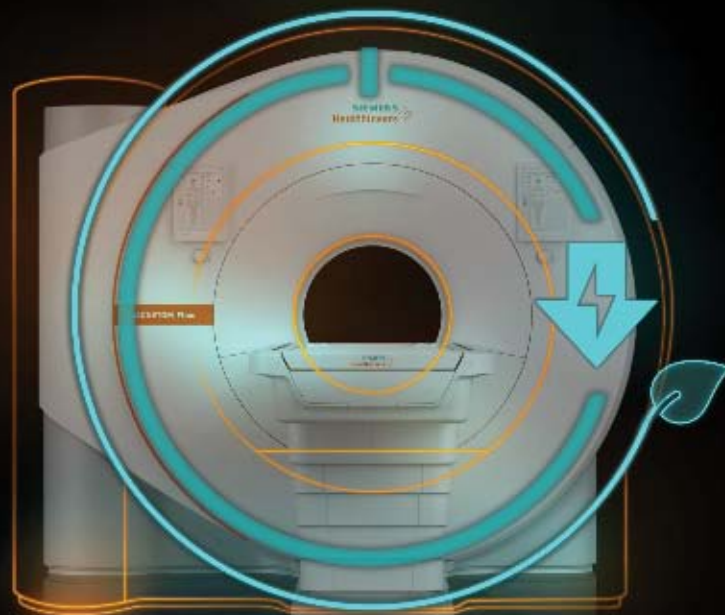

Save annually up to  
**30-40%**  
energy compared to  
previous generation

Our most  
sustainable  
infrastructure

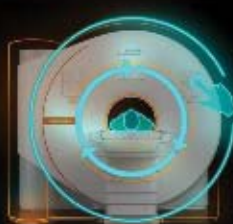

A radically  
simplified  
workflow

Clinical excellence  
every day

Maximized  
operational  
efficiency

OMANIA SRIM  
Romanian Society of Radiology  
and Medical Imaging

## ROMANIAN NATIONAL CONGRESS OF RADIOLOGY AND MEDICAL IMAGING

**XXIX<sup>th</sup> edition**

September 24-26, 2026

Casino SINAIA, Romania

[srimr.ro](http://srimr.ro)  
[congres-srim.ro](http://congres-srim.ro)

EVENT MANAGEMENT  
**MM**  
MEDIA KEO TUL, CE

Imagistică de ultimă generație cu suportul Inteligenței Artificiale și echipamente ultraperformante.

**REGINA MARIA**  
RETEAUA PRIVATĂ DE SĂNĂTATE

## NOTES

## NOTES

